

**LOS ANGELES COUNTY
DEPARTMENT OF PUBLIC WORKS**

BENCH MARK LIST



**ARCADIA QUAD
ROSEMEAD QUAD**

1995 ADJUSTMENT

**NAVD 88 DATUM
METRIC**

PREFACE
1995

The Department of Public Works level net is composed of more than 1,700 miles or 2720 kilometers of levels supporting in excess of 9,000 bench marks. Previously when a major readjustment of the net was undertaken, to emphasize the complete break with previous elevations, the CY, CG, & CL, series bench marks were re-labeled DY, DG, & DL, respectively. Beginning in 1993 the baseline readjustment year will be indicated on baseline BM,s only indicated below (*). Henceforth all BM numbers will be labeled as a Y, G, or L, series that will no longer indicate the major adjustment year.

To facilitate the adjustment, indexing and distribution of adjusted values of the net, the county territory was divided into 33 quads or areas. For the identification purposes each quad was given a name, viz., "Rosemead," "La Mirada," "Santa Fe," etc. When bench marks and elevations in these quads are used, the name must be included in the bench mark description, e.g.,

* BASELINE 90.057 L&BR IN CTR OF CB RET @ NE COR Y 9191
(1990) 295.461 LA HABRA BLVD & VALLEY HOME AVE
10.7M N & 10.7M E/O C/L INT

It is expected that this general adjustment will for the most part remain sound for 8 to 12 years. Updating constrained adjustments will continue in the future. When a quad is readjusted, new elevations will be published and the date of readjustment will be noted in the bench mark description. Two bench marks with different adjustment dates will not normally agree with each other.

The basic accuracy of the net is reflected by an indicated field probable error of plus or minus 0.004mm per kilometer of leveling as determined from the conditions of closure. However, many years of experience in vertical control in the greater Los Angeles basin and Antelope Valley indicate that because of varying degrees of subsidence and heaving, the true datum is recovered only by obtaining substantial agreement of a number of bench marks.

The users of this net are invited to assist in its maintenance by notifying this department of cases of obliteration, apparent mistakes in description or elevations, and proven disturbance of bench marks.

=====
DATUM: North American Vertical Datum of 1988 (NAVD88)

Note: NAVD 1988 minus approximately 700mm (2.3ft) equals
Previous NGVD 1929 Datums. For more accurate equations
At individual bench marks refer to previous publications

ABBREVIATIONS USED IN BENCH MARK LISTINGS

ABUT -----	Abutment	ECR -----	End of Curb Return
ALG -----	Along	EC -----	End of Curve
ANG PT -----	Angle Point	ENT -----	Entrance
B/W -----	Back of Walk	FL -----	Floor
BCR -----	Beginning of Curb Return	FTG -----	Footing
BC -----	Beginning of Curve	FRWY -----	Freeway
BLDG -----	Building	F/W -----	Front of Walk
BM -----	Bench Mark	GAR -----	Garage
BT SPK -----	Boat or Bolt Spike	HDWL -----	Headwall
BR CAP -----	Brass or Bronze Cap	HSE -----	House
C B -----	Catch Basin	HWY -----	Highway
CTR -----	Center	INT -----	Intersection
C/L -----	Center Line	IP -----	Iron Pipe
C/L INT -----	Center Line Intersection	LT -----	Left
C/L PROD -----	Center Line Produced	LACE -----	L.A. City Engineer
CONC -----	Concrete	LACS -----	L.A. Co. Engineer
COR -----	Corner	LAFC -----	L.A. Co. Flood Control
COE -----	Corps of Engineers	L&BN -----	Lead and Bench Nail
CULV -----	Culvert	L&BR -----	Lead and Brad
CYN -----	Canyon	L&N -----	Lead and Nail
CB -----	Curb	L&SPK -----	Lead and Spike
CS MON -----	Co. Eng. Monument	L&T -----	Lead and Tack
CT SPK -----	Cut Spike	MCR -----	Middle of Curb Return
DPW -----	Dept. of Public Works	MKD -----	Marked
DR -----	Drive or Driveway	MC -----	Middle of Curve
E/O -----	East of	MON -----	Monument

ABBREVIATIONS USED IN BENCH MARKS (CON'T)

N/O ----- North of
NR ----- Near
OPP ----- Opposite
PI ----- Point of Intersection
PK&W ----- PK Nail and Washer
P/L ----- Property Line
POST ----- Point of Semi-Tangent
PP ----- Power Pole
PVMT ----- Pavement
PROD ----- Produced
RD ----- Road
RDBM ----- Road Dept. Bench Mark
RDBM TAG ----- Road Dept. Bench Mark Tag
RR ----- Railroad
RT ----- Right
R/W ----- Right of Way
SDMH ----- Storm Drain Manhole
SMH ----- Sewer Manhole
SPK ----- Spike
ST&W ----- Spike Tin and Washer
S/O ----- South of
TP ----- Telephone Pole
USC&GS ----- U.S. Coast and Geodetic Survey
USGS ----- U.S. Geological Survey
WK ----- Walk
W/O ----- West of

Q U A D

SANTA ANITA
AVE
4188
4031
5182
4032
4187
5183

ARCADIA QUAD

Q U A D

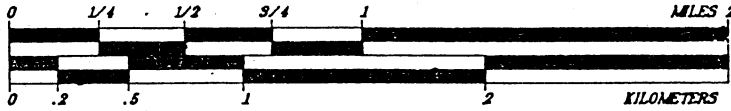
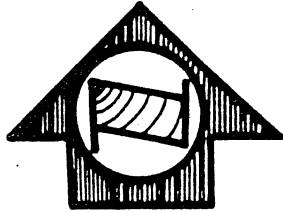

LIGHT SOLID LINES WITHOUT NUMBERS INDICATE PREVIOUS LINES OF BENCH MARKS THAT ARE NOT INCLUDED IN THE 1980 ADJUSTMENT.

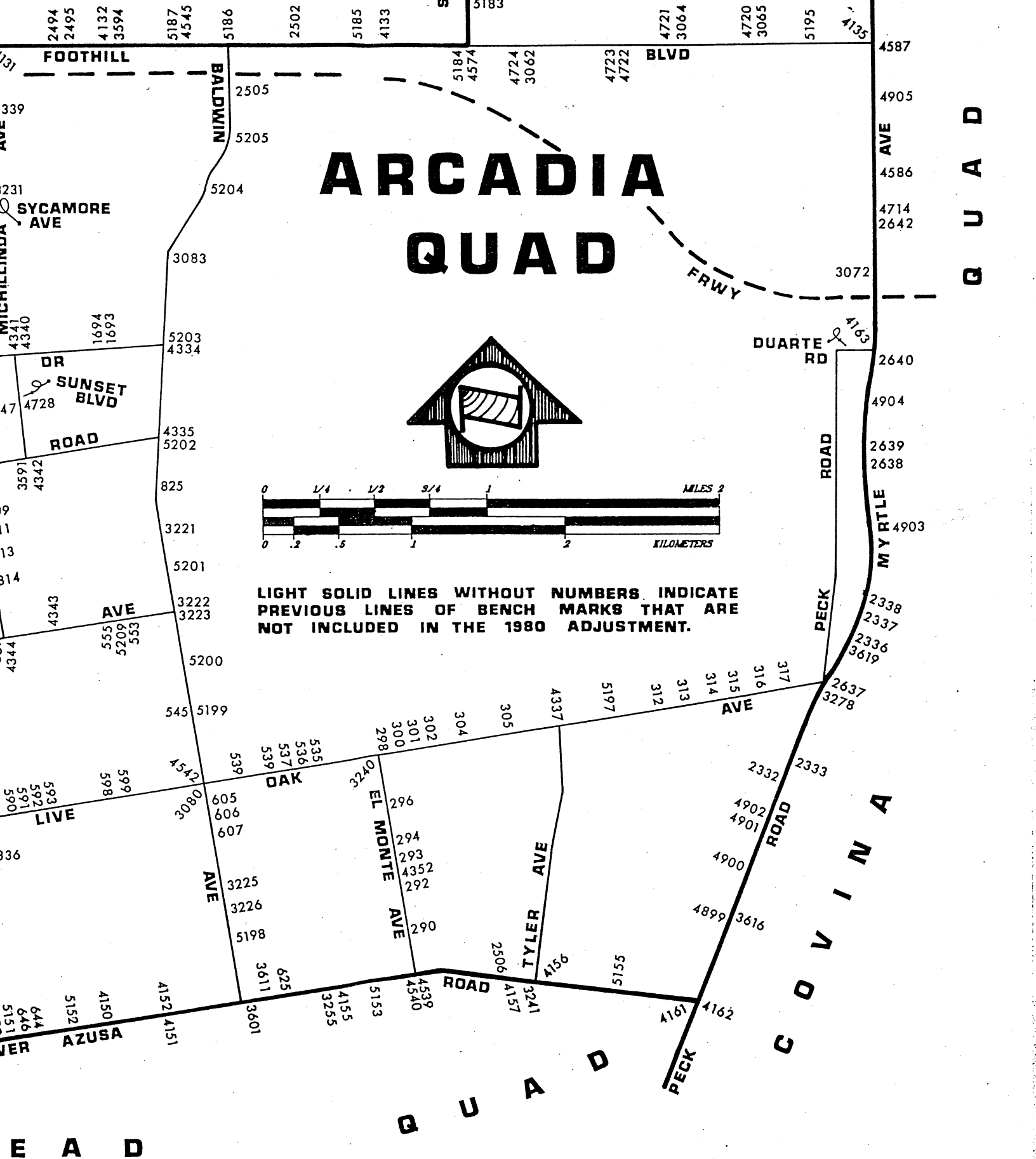

P A S A D E N A Q U A D

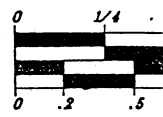
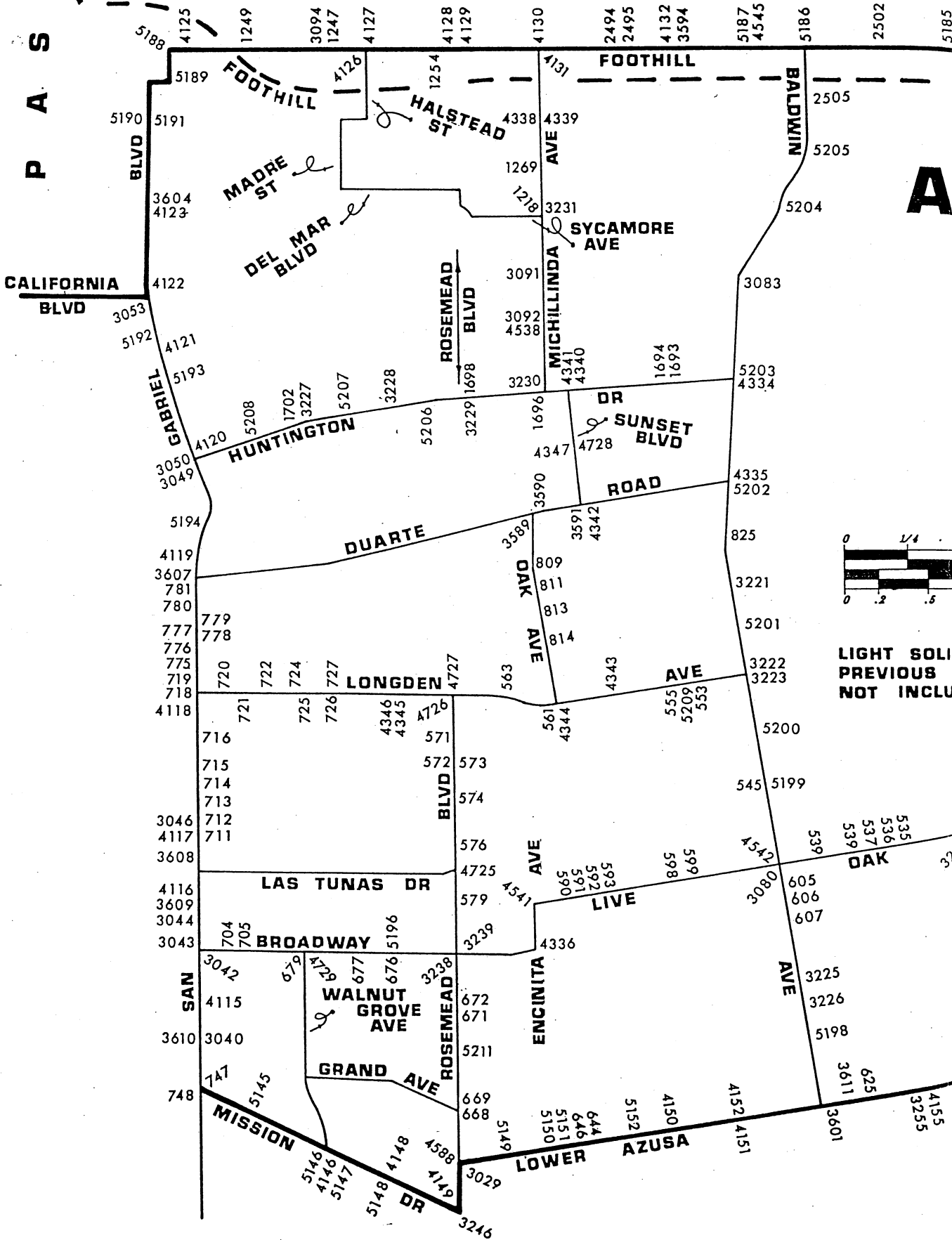

LIGHT SOLID
PREVIOUS
NOT INCL

R O S E M E A D

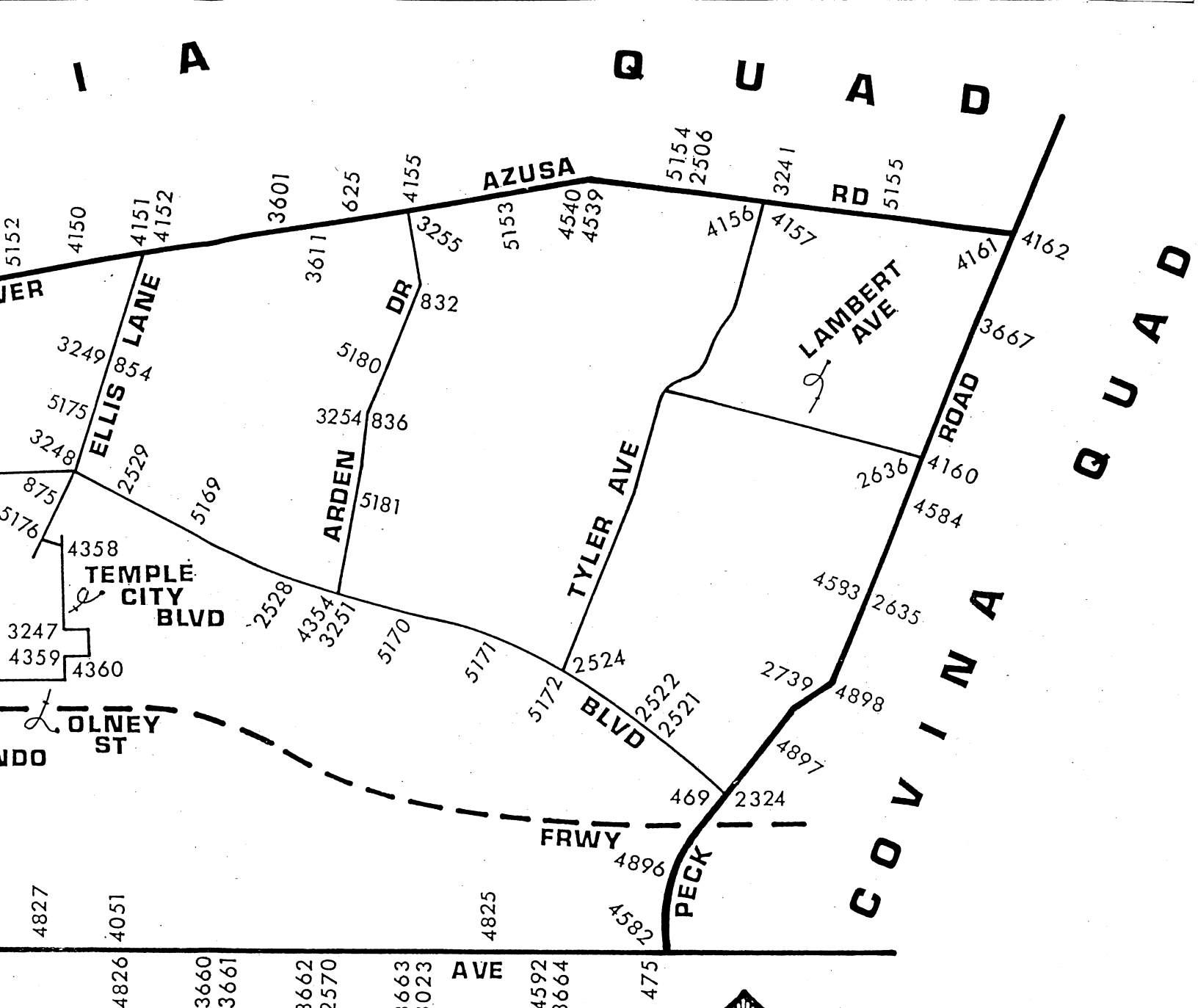

Q U A D

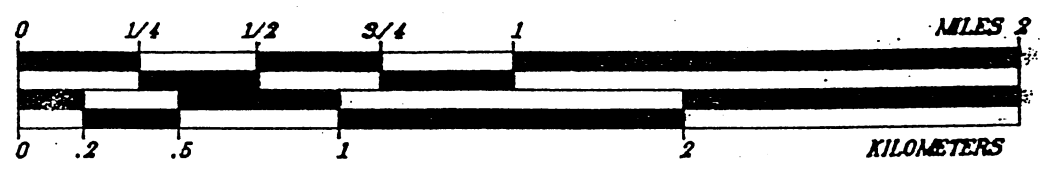
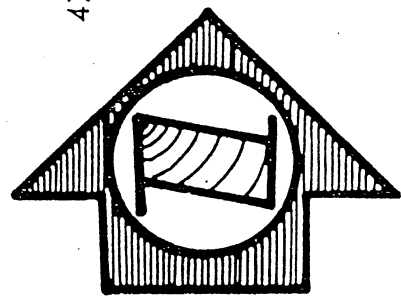

LIGHT SOLID LINES WITHOUT NUMBERS INDICATE PREVIOUS LINES OF BENCH MARKS THAT ARE NOT INCLUDED IN THE 1980 ADJUSTMENT.

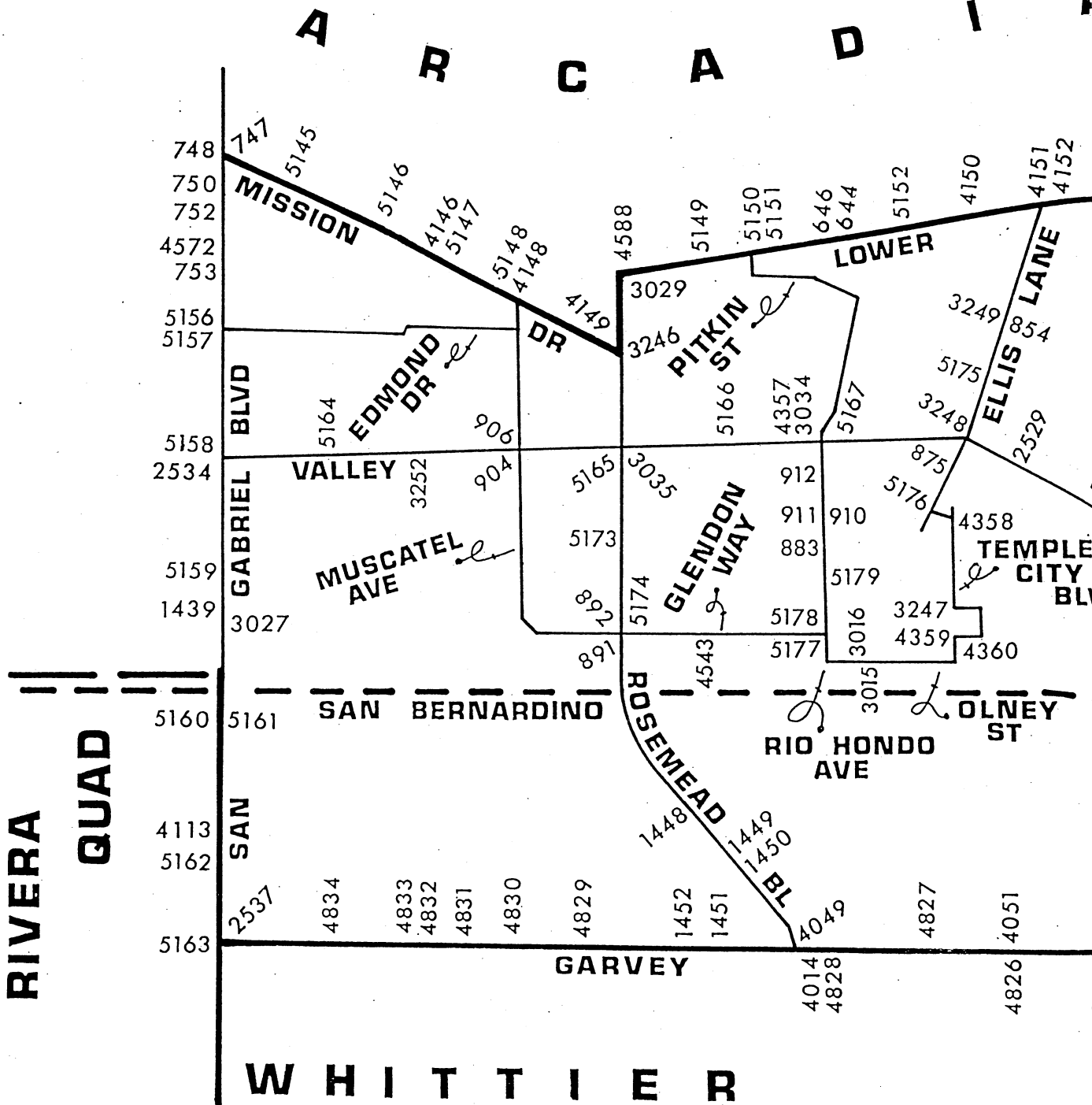

ROSEMead

QUAD

JAD-YEAR	ELEV METER/FOOT	D E S C R I P T I O N (INCLUDE QUAD AND YEAR IN DESCRIPTION)	BM NUMBER
ARCADIA (1995)	0095.112 0312.047	BT SPK IN E CB EL MONTE AVE 7.6M N/O DRWY TO HSE #4850 8.5M E/O C/L & 152M N/O LOWER AZUSA RD MKD (TE 466)	G 290
ARCADIA (1995)	0099.214 0325.505	BT SPK IN E CB EL MONTE AVE 8.5M E/O C/L & 20M N/O C/L PROD MILOANN ST MKD (TE 462)	G 292
ARCADIA (1995)	0100.325 0329.150	BT SPK W CB 1.3M S/O BCR @ SW COR EL MONTE AVE & FREER ST 15M S & 8.5M W/O C/L INT MKD (E 461)	G 293
ARCADIA (1995)	0102.091 0334.944	BT SPK IN E CB EL MONTE AVE 8.5M E/O C/L & 8.5M S/O C/L PROD OLIVE ST MKD (TE 459)	G 294
ARCADIA (1995)	0104.672 0343.411	BT SPK IN W CB EL MONTE AVE 8.5M W/O C/L & 2M S/O C/L PROD DANBURY ST MKD (TE 553)	G 296
ARCADIA (1995)	0107.660 0353.215	BT SPK IN S CB LIVE OAK AVE 2.4M E/O BCR 9.8M S/O C/L & 20M E/O C/L EL MONTE AVE MKD (TE 517)	G 298
ARCADIA (1995)	0107.758 0353.536	PK IN S CB 1.5M E/O BCR @ SE COR LIVE OAK AVE & PERSIMMON AVE 18M E & 11.6M N/O C/L INT	G 300
ARCADIA (1995)	0107.980 0354.264	BT SPK IN S CB 2M W/O BCR @ SW COR LIVE OAK AVE & MC CULLOCH AVE 15M W & 11.6M S/O C/L INT	G 301
ARCADIA (1995)	0108.090 0354.625	BT SPK IN S CB 2.4M W/O BCR @ SW COR LIVE OAK AVE & WELLAND AVE 17M W & 11.6M S/O C/L INT	G 302
ARCADIA (1995)	0107.028 0351.141	BT SPK IN S CB LIVE OAK AVE 11.6M S/O C/L & 5.8M W/O C/L PROD LOUISE AVE MKD (TE 526)	G 304
ARCADIA (1995)	0106.800 0350.393	BT SPK IN S CB 1.2M W/O BCR @ SW COR LIVE OAK AVE & MYRTUS AVE 14M W & 11.6M S/O C/L INT	G 305
ARCADIA (1995)	0106.462 0349.284	L&T IN S CB 1.2M W/O BCR @ SW COR LIVE OAK AVE & CENTER AVE 10M W & 11.6M S/O C/L INT	G 312
ARCADIA (1995)	0106.597 0349.727	L&BN IN S CB RET 1.5M E/O BCR @ SW COR LIVE OAK AVE & NINTH AVE 11M W & 11.6M S/O C/L INT	G 313
ARCADIA (1995)	0106.746 0350.216	PK IN N CB (SERV RD) LIVE OAK AVE 5M N/O C/L ON C/L PROD 10TH AVE	G 314
ARCADIA (1995)	0106.709 0350.094	L&T IN S CB 300MM E/O BCR @ SE COR LIVE OAK AVE (SERV RD) & EISENHOWER AVE 13M E & 5M S C/L INT	G 315
ARCADIA (1995)	0107.259 0351.899	L&T S CB 300MM W/O BCR @ SW COR LIVE OAK AVE & MAYFLOWER AVE 11.6M S & 11M W/O C/L INT	G 316

JAD-YEAR	ELEV METER/FOOT	D E S C R I P T I O N (INCLUDE QUAD AND YEAR IN DESCRIPTION)	BM NUMBER
ARCADIA (1995)	0108.011 0354.366	L&T IN S CB LIVE OAK AVE 300MM W/O BCR 11.6M S/O C/L & 26M W/O C/L LYND AVE	G 317
BASELINE (1995)	0087.111 0285.797	NAIL&W IN W END C B 1M E/O BCR VALLEY BLVD 12.2M N/O C/L & 20M E/O C/L PECK RD	G 469
BASELINE (1995)	0084.028 0275.682	L&BN IN S CB 600MM W/O BCR @ SW COR GARVEY AVE & PECK RD 23.5M W & 11.6M S/O C/L INT	G 475
ARCADIA (1995)	0110.429 0362.299	L&PK IN E CB 1.5M N/O BCR @ NE COR LIVE OAK AVE & WARREN WAY 17M N & 5.5M E/O C/L INT	G 535
ARCADIA (1995)	0111.173 0364.740	L&PK IN W CB 2M N/O BCR @ NW COR LIVE OAK AVE & CAROLINE WAY 14M N & 6M W/O C/L INT	G 536
ARCADIA (1995)	0111.576 0366.062	L&SPK IN E CB 3M N/O BCR @ NE COR LIVE OAK AVE & HOLLY AVE 19M N & 6M E/O C/L INT MKD (TE 508)	G 537
ARCADIA (1995)	0112.438 0368.890	PK IN W CB 1.5M N/O BCR @ NW COR LIVE OAK AVE & WINTHROP AVE 13M N & 5.5M W/O C/L INT	G 538
ARCADIA (1995)	0113.402 0372.053	PK IN W CB 1.5M N/O BCR @ NW COR LIVE OAK AVE & BRADFORD AVE 12.5M N & 5.5M W/O C/L INT	G 539
ARCADIA (1995)	0118.965 0390.304	L&BN IN S CB 4.6M E/O BCR @ SE COR BALDWIN AVE & LAS TUNAS DR 26M E & 17.4M S/O C/L INT	G 545A
ARCADIA (1995)	0131.962 0432.945	L&T 300MM E/O W EDGE CONC DRWY TO HSE #9846 LONGDEN AVE 4.4M S/O CF 10.4M S/O C/L & 5.5M W/O C/L PROD AGNES AVE	G 553
ARCADIA (1995)	0132.828 0435.787	L&T IN CONC WALK TO HSE #6303 4.3M W/O BCR 3.4M N/O N CF @ NW COR LONGDEN AVE & GOLDEN WEST AVE 19M W & 9M N/O C/L INT	G 555
ARCADIA (1995)	0137.052 0449.645	L&SPK IN S CB 1.2M E BCR @ SE COR LONGDEN AVE & OAK AVE 9M S & 5.5M S/O C/L INT MKD (TE 118)	G 561
ARCADIA (1995)	0137.622 0451.515	L&SPK IN W CB ENCINITA AVE 5.5M W & 40M S/O C/L INT LONGDEN AVE @ HSE #6261 MKD (TE 119)	G 563
ARCADIA (1995)	0137.807 0452.122	L&BN IN W CB 600MM N/O N END DRWY TO HSE #6165 ROSEMEAD BL 12.2M W C/L & 244M S/O LONGDEN AVE	G 571
ARCADIA (1995)	0134.336 0440.734	L&BN IN N CB 1M W/O BCR @ NW COR ROSEMEAD BLVD & GARIBALDI AVE 20M W & 6M N/O C/L INT	G 572
ARCADIA (1995)	0133.876 0439.225	BT SPK E CB 1.8M S/O BCR @ SE COR ROSEMEAD BLVD & GARIBALDI AVE 13.5M S & 12.2M E/O C/L INT	G 573

JAD-YEAR	ELEV METER/FOOT	DESCRIPTION (INCLUDE QUAD AND YEAR IN DESCRIPTION)	BM NUMBER
ARCADIA (1995)	0131.078 0430.045	L&BN IN W CB 2.4M N/O C/L DRWY TO HSE #5947 ROSEMEAD BLVD 12.2M W/O C/L	G 574
ARCADIA (1995)	0126.480 0414.960	L&SPK E CB 1.8M S/O BCR @ SE COR ROSEMEAD BLVD & ELM AVE 12M S & 12.2M E/O C/L INT MKD (TE 136)	G 576
ARCADIA (1995)	0124.253 0407.653	BT SPK IN E CB 37M S/O BCR @ SE COR ROSEMEAD BLVD & LAS TUNAS DR 57M S & 12.2M E/O C/L INT MKD (TE 7850)	G 579
ARCADIA (1995)	0118.557 0388.966	L&SPK IN E CB 3.7M N/O BCR @ NE COR RIO HONDO AVE & LIVE OAK AVE 15M N & 5.5M E/O C/L INT	G 590
ARCADIA (1995)	0118.699 0389.432	L&SPK IN W CB 8.5M N/O BCR @ NW COR LIVE OAK AVE & ALESSANDRO AVE 19M N & 5.5M W/O C/L INT	G 591
ARCADIA (1995)	0118.404 0388.464	L&SPK IN W CB 4.6M N BCR @ NW COR LIVE OAK AVE & OAK AVE 13M N & 5.5M W/O C/L INT MKD (TE-26)	G 592
ARCADIA (1995)	0117.868 0386.705	L&SPK IN W CB 3M N/O BCR @ NW COR LIVE OAK AVE & CLOVERLY AVE 13M N & 5.5M W/O C/L INT	G 593
ARCADIA (1995)	0116.851 0383.369	L&BN IN E CB 11.6M N/O BCR @ NE COR LIVE OAK AVE & CAMELLIA AVE & 24M N & 5.5M E/O C/L INT	G 598
ARCADIA (1995)	0116.558 0382.407	L&SPK IN W CB 7M N/O BCR @ NW COR LIVE OAK AVE & KAUFFMAN AVE 19.5M N & 5.5M W/O C/L INT	G 599
ARCADIA (1995)	0110.860 0363.713	L&T IN W CB 300MM S/O BCR @ SW COR BALDWIN AVE & BROADWAY 13.7M S & 12.2M W/O C/L INT	G 605
ARCADIA (1995)	0109.670 0359.809	CS BR MON IN WELL DN 360MM @ C/L INT BALDWIN AVE & DAINES DR (TO WEST)	G 606
ARCADIA (1995)	0109.760 0360.104	L&T IN W CB 300MM S/O BCR @ SW COR BALDWIN AVE & DAINES DR W 12.2M W & 12.2M S/O C/L INT	G 607
BASELINE (1995)	0095.264 0312.545	L&SPK IN E CB 1M N/O BCR @ NE COR BIRCHLAND PL & LOWER AZUSA RD 18M N & 4.3M E/O C/L INT TE 477	G 625
BASELINE (1995)	0101.535 0333.119	USC&GS BR CAP IN W CONC CHANNEL WALL @ SW COR BRIDGE #B1053 OVER EATON CYN WASH 10.4M S/O C/L LOWER AZUSA RD & 61M W/O C/L RIO HONDO AVE MKD (S 1142 1961)	G 644
BASELINE (1995)	0100.620 0330.117	L&BN (NO HEAD) IN S CB LOWER AZUSA RD 11.6M S C/L & 11M W/O INT SPRR 133M E C/L ENCINITA AVE	G 646
ARCADIA (1995)	0106.856 0350.577	L&SPK W CB ROSEMEAD BLVD (SERV RD) & GRAND AVE 2M S/O BCR 7.6M S & 3.7M W/O C/L INT MKD (WM3)	G 668

UAD-YEAR	ELEV METER/FOOT	D E S C R I P T I O N (INCLUDE QUAD AND YEAR IN DESCRIPTION)	BM NUMBER
ARCADIA (1995)	0108.322 0355.386	L&BN 300MM UP IN S WALL @ W END SPRR BRIDGE OVER ROSEMEAD BLVD 21M N/O C/L GRAND AVE	G 669
ARCADIA (1995)	0114.596 0375.970	SPK IN E CB 3M N/O BCR @ NE COR ROSEMEAD BLVD & SERENO DR 14.6M N & 12.2M E/O C/L INT	G 671
ARCADIA (1995)	0117.385 0385.121	FC DISC 1.5M E/O E CF @ NE COR BRIDGE SE COR ROSEMEAD BL & OLIVE ST 18M S & 14M E/O C/L INT 1.2M S/O BCR MKD (59-35)	G 672
ARCADIA (1995)	0121.246 0397.788	L&T IN W CB 11M S/O BCR @ SW COR BROADWAY & MUSCATEL AVE 24M S & 5.5M W/O C/L INT	G 676
ARCADIA (1995)	0122.496 0401.889	L&T IN S CB 300MM E/O BCR @ SE COR BROADWAY & N LA PRESA AVE 18M E & 6M S/O C/L INT	G 677
ARCADIA (1995)	0122.489 0401.866	L&T IN WALK 300MM W/O BCR 1.8M S/O S CF @ SW COR BROADWAY & WALNUT GROVE AVE 11M W & 9M S/O C/L INT	G 679
ARCADIA (1995)	0122.146 0400.741	L&T IN W CB 1M N/O BCR @ NW COR BROADWAY & CHARLOTTE AVE 10M N & 6M W/O C/L INT	G 704
ARCADIA (1995)	0122.132 0400.695	L&T IN E CB 1M N/O BCR @ NE COR BROADWAY & CHARLOTTE AVE 10M N & 6M E/O C/L INT	G 705
ARCADIA (1995)	0136.948 0449.304	SPK IN S CB 2M E/O BCR @ SE COR SAN GABRIEL BL & HERMOSA DR 17M E & 6M S/O C/L INT MKD (BM 224)	G 711
ARCADIA (1995)	0138.379 0453.998	SPK IN E CB 1.5M S/O BCR @ SE COR SAN GABRIEL BLVD & LESLIE DR 19M S & 11M E/O C/L INT	G 712
ARCADIA (1995)	0139.958 0459.179	L&T IN S CB 600MM E/O BCR @ SE COR SAN GABRIEL BLVD & SANTA YNEZ ST 23M E & 5M S/O C/L INT	G 713
ARCADIA (1995)	0141.452 0464.080	L&T IN S CB 1M E/O BCR @ SE COR SAN GABRIEL BLVD & BEVAN ST 23M E & 5M S/O C/L INT	G 714
ARCADIA (1995)	0142.919 0468.893	SPK IN E CB 2M S/O BCR @ SE COR GARIBALDI AVE & SAN GABRIEL BLVD 15.5M S & 11.6M E/O C/L INT MKD (BM 228)	G 715
ARCADIA (1995)	0144.867 0475.284	SPK IN E CB 4M N BCR @ NE COR BEVERLY DR & SAN GABRIEL BL 11.3M N & 11.6M E C/L INT MKD TE 62	G 716
ARCADIA (1995)	0148.002 0485.570	RD BR CAP MON IN WELL @ C/L INT SAN GABRIEL BLVD & LONGDEN AVE	G 718
ARCADIA (1995)	0147.980 0485.498	L&T IN S CB 4M E/O BCR @ SE COR LONGDEN AVE & SAN GABRIEL BLVD 22M E & 6M S/O C/L INT	G 719

JAD-YEAR	ELEV METER/FOOT	D E S C R I P T I O N (INCLUDE QUAD AND YEAR IN DESCRIPTION)	BM NUMBER
ARCADIA (1995)	0145.763 0478.224	SPK IN S CB LONGDEN AVE 6M S/O C/L & 1.5M E/O C/L PROD CHARLOTTE AVE MKD (TE 612)	G 720
ARCADIA (1995)	0145.322 0476.777	SPK IN S CB LONGDEN AVE 6M S/O C/L & 1.5M W/O C/L PROD LONGMONT AVE MKD (TE 611)	G 721
ARCADIA (1995)	0143.769 0471.682	L&T IN N CB 300MM E/O BCR @ NE COR LONGDEN AVE & DEL LOMA AVE 7.6M E & 5.5M N/O C/L INT	G 722
ARCADIA (1995)	0143.294 0470.124	L&BN IN S CB 300MM E/O BCR @ SE COR LONGDEN AVE & WILLARD AVE 12M E & 6M S/O C/L INT	G 724
ARCADIA (1995)	0143.766 0471.672	L&BN N CB 300MM W/O BCR @ NW COR LONGDEN AVE & DEERFIELD AVE 21M W & 6M N C/L INT MKD (TE 608)	G 725
ARCADIA (1995)	0144.122 0472.840	L&BN IN N CB 1.5M W/O BCR @ NW COR LONGDEN AVE & VISTA ST N 10.4M W & 5.5M N/O C/L INT	G 726
ARCADIA (1995)	0143.803 0471.794	L&BN E CB 300MM S/O BCR @ SE COR LONGDEN AVE & BION AVE 15.5M S & 8M E/O C/L INT MKD (TE 607)	G 727
BASELINE (1995)	0112.341 0368.572	CS BR CAP MON IN WELL @ C/L INT SAN GABRIEL BL & MISSION DR MKD (EL MONTE B-2 1940 RE 2177)	G 747
BASELINE (1995)	0112.161 0367.982	L&T IN W CB 2M S/O BCR @ SW COR SAN GABRIEL BLVD & MISSION DR 12M W & 9M S/O C/L INT	G 748
ROSEMEAD (1995)	0111.044 0364.317	L&T IN W CB 1M S/O BCR @ SW COR FAIRVIEW AVE & SAN GABRIEL BLVD 11M S & 11.6M W/O C/L INT	G 750
ROSEMEAD (1995)	0109.368 0358.818	L&T IN W CB 1.2M N/O BCR @ NW COR SAN GABRIEL BLVD & CENTRAL AVE 12M N & 11.6M W/O C/L INT	G 752
ROSEMEAD (1995)	0107.264 0351.915	L&T IN W CB 600MM N/O BCR @ NW COR SAN GABRIEL BLVD & CHESTNUT AVE 11.6M N & 10.7M W/O C/L INT	G 753
ARCADIA (1995)	0150.122 0492.525	SPK IN W CB 2M N/O BCR @ NW COR LOS OLIVOS DR & SAN GABRIEL BLVD 12M N & 11.6M W/O C/L INT MKD (TE 615)	G 775
ARCADIA (1995)	0152.011 0498.723	SPK IN W CB 3M N/O BCR @ NW COR SAN GABRIEL BL & SOMERSET PL 13M N & 11.3M W/O C/L INT MKD (TE 616)	G 776
ARCADIA (1995)	0154.388 0506.521	SPK IN W CB 2M S/O BCR @ SW COR SHEFFIELD RD & SAN GABRIEL BLVD 13M S & 11.3M W/O C/L INT MKD (TE 617)	G 777
ARCADIA (1995)	0154.512 0506.928	RD BR CAP MON IN WELL @ C/L INT SAN GABRIEL BLVD & SHEFFIELD RD	G 778

UAD-YEAR	ELEV METER/FOOT	D E S C R I P T I O N (INCLUDE QUAD AND YEAR IN DESCRIPTION)	BM NUMBER
ARCADIA (1995)	0154.994 0508.509	SPK IN E CB 2.4M N/O BCR @ NE COR SHEFFIELD RD & SAN GABRIEL BLVD 13.4M N & 11.6M E/O C/L INT MKD (TE 618)	G 779
ARCADIA (1995)	0157.274 0515.990	SPK IN W CB 3M N/O BCR @ NW COR SAN GABRIEL BL & WOODLAWN AVE 18M N & 11.3M W/O C/L INT MKD (TE 619)	G 780
ARCADIA (1995)	0161.789 0530.803	RD BR CAP MON IN WELL @ C/L INT SAN GABRIEL BLVD & DUARTE RD	G 781
ARCADIA (1995)	0149.889 0491.761	L&SPK IN E CB OAK AVE @ HSE #6734 & 3.7M N/O C/L PROD ARDENDALE AVE MKD (TE 353)	G 809
ARCADIA (1995)	0147.852 0485.078	L&SPK IN E CB OAK AVE 1.5M S/O C/L PROD CAMINO REAL (TO THE W) MKD (TE 355)	G 811
ARCADIA (1995)	0144.489 0474.044	SPK IN E CB OAK AVE 1M N/O C/L PROD EMPEROR AVE (TO THE W) MKD (TE 357)	G 813
ARCADIA (1995)	0142.856 0468.687	L&SPK IN E CB 600MM S/O BCR @ SE COR OAK AVE & LEMON AVE MKD (TE 199)	G 814
ARCADIA (1995)	0143.043 0469.300	RDBM TAG IN E CB 15M N/O BCR @ NE COR BALDWIN AVE & CAMINO REAL AVE 28M N & 9.8M E/O C/L INT	G 825B
ROSEMEAD (1995)	0090.648 0297.401	RE TAG #2000 IN E CB @ ANG PT S P/L HSE #4544 34M S & 9M E/O C/L INT ARDEN DR & ARDEN WAY	G 832
ROSEMEAD (1995)	0087.437 0286.866	L&T IN N END OF CONC WK TO HSE #4226 9M S/O C/L VENITA ST & 26.5M E/O C/L ARDEN DR	G 836A
ROSEMEAD (1995)	0092.175 0302.411	RDBM TAG IN S CONC ABUT OF TEMPLE CITY BLVD BRIDGE #B1051 OVER EATON CYN WASH 9.4M E/O C/L & 20M N/O SPRR	G 854A
ROSEMEAD (1995)	0085.688 0281.128	L&SPK IN E CB ELLIS LANE 6M E/O C/L & NEAR C/L PROD STEELE ST MKD (WM 376)	G 875
ROSEMEAD (1995)	0083.936 0275.380	L&SPK IN E CB 3M S/O BCR @ SE COR RIO HONDO AVE & DE ADALENA ST MKD (WM 363)	G 883
ROSEMEAD (1995)	0086.015 0282.201	L&BN IN N CB 300MM E/O BCR @ NE COR ROSEMEAD BLVD & GLENDON WAY 20.4M E & 10.4M N/O C/L INT	G 891
ROSEMEAD (1995)	0086.444 0283.608	L&BN IN N CB 3M W/O BCR @ NW COR ROSEMEAD BLVD & GLENDON WAY 23.5M W & 10.4M N/O C/L INT	G 892
ROSEMEAD (1995)	0098.114 0321.896	CS MON IN WELL ON C/L MUSCATEL AVE 30.5M S/O C/L VALLEY BLVD MKD (RE 329)	G 904

JAD-YEAR	ELEV METER/FOOT	D E S C R I P T I O N (INCLUDE QUAD AND YEAR IN DESCRIPTION)	BM NUMBER
ROSEMEAD (1995)	0099.074 0325.045	CS MON IN WELL ON C/L MUSCATEL AVE 30.5M N/O C/L VALLEY BLVD MKD (RE 329)	G 906
ROSEMEAD (1995)	0088.514 0290.400	L&SPK IN W CB 1.5M S BCR @ SW COR RIO HONDO AVE & GUESS ST 14M S & 6M W/O C/L INT MKD (WM 35)	G 910
ROSEMEAD (1995)	0088.911 0291.702	L&SPK IN E CB 1.5M N/O BCR @ NE COR RIO HONDO AVE & GUESS ST 15M N & 6M E/O C/L INT	G 911
ROSEMEAD (1995)	0090.942 0298.366	L&SPK IN W CB 1M S/O BCR @ SW COR RIO HONDO AVE & STEELE ST 14M S & 6M W/O C/L INT	G 912
ARCADIA (1995)	0184.051 0603.841	CSBM MON IN WELL 300MM W & 300MM N/O BCR @ NW COR MICHILLINDA AVE & SYCAMORE ST 14.6M N & 6M W/O C/L INT MKD (BM 20-8 1952 RE 63)	G 1218
BASELINE (1995)	0218.435 0716.649	L&BN E CB 9M N/O BCR @ NE COR FOOTHILL BLVD & SIERRA MADRE VILLA BLVD 30.5M N & 8.5M E C/L INT	G 1247
BASELINE (1995)	0220.398 0723.089	RAMSET IN CB 300MM W/O BCR @ SE COR SANTA PAULA AVE & FOOTHILL BLVD 15.5M W & 9M N/O C/L INT	G 1249
BASELINE (1995)	0210.298 0689.953	L&BN IN S CB FOOTHILL BLVD 10.4M S/O C/L INT IN CTR OF C B @ BLDG #3600 161M W/O ROSEMEAD BLVD	G 1254
ARCADIA (1995)	0187.691 0615.783	L&BN IN W CB 300MM N/O BCR @ NW COR MICHILLINDA AVE & BLANCHE AVE 10.4M N & 6M W/O C/L INT	G 1269A
ROSEMEAD (1995)	0094.410 0309.743	SPK IN W CB 2.4M S/O BCR @ SW COR MARSHALL ST & SAN GABRIEL BLVD 17M S & 12.8M W/O C/L INT	G 1439
ROSEMEAD (1995)	0077.182 0253.221	L&BN IN W CB (SERV RD) ROSEMEAD BLVD 4.6M S/O BCR 33.5M S & 5.5M W/O C/L INT TELSTAR AVE	G 1448
ROSEMEAD (1995)	0075.585 0247.982	L&BN IN E CB 300MM N/O BCR @ NE COR ROSEMEAD BL & WHITMORE AVE & 19.5M E & 13.7M N/O C/L INT	G 1449
ROSEMEAD (1995)	0075.816 0248.740	L&BN IN E CB 1.5M S/O BCR @ SE COR ROSEMEAD BLVD & WHITMORE AVE 24.4M S & 15.8M E/O C/L INT	G 1450
BASELINE (1995)	0075.980 0249.278	FC BR DISC MON IN NE ABUT OF BRIDGE OVER RIO HONDO RIVER 1M N/O N CF 12.5M N/O C/L GARVEY AVE MKD (57-13)	G 1451
BASELINE (1995)	0076.625 0251.394	FC BR DISC MON IN NW ABUT OF BRIDGE OVER RIO HONDO RIVER 1M N/O N CF 12.5M N/O C/L GARVEY AVE MKD (57-11)	G 1452

JAD-YEAR	ELEV METER/FOOT	DESCRIPTION (INCLUDE QUAD AND YEAR IN DESCRIPTION)	BM NUMBER
ARCADIA (1995)	0160.161 0525.462	RDBM TAG IN N CB C/L MEDIAN 300MM W/O ANG PT 9M S/O C/L HUNTINGTON DR (N BBL) & 15M W/O C/L GOLDEN WEST AVE	G 1693
ARCADIA (1995)	0160.278 0525.845	L&T IN N CB 1M W/O BCR 9M N/O C/L HUNTINGTON DR (N BARREL) & 16.5M W/O C/L GOLDEN WEST AVE	G 1694
ARCADIA (1995)	0168.456 0552.676	CSBM MON IN WELL 300MM DN 300MM N/O CF @ BCR NW COR HUNTINGTON DR & MICHILLINDA AVE 15M W & 23M N/O C/L INT MKD (BM 20-7 1952 RE 63)	G 1696
ARCADIA (1995)	0172.452 0565.786	SQ HD SPK IN W CB 14M N/O BCR @ NW COR ROSEMEAD BLVD & HUNTINGTON DR N 26M N & 13.7M W/O C/L INT	G 1698
ARCADIA (1995)	0179.793 0589.871	BT SPK IN W CB NR S END C B @ NW COR LA PRESA AVE & HUNTINGTON DR 6M W & 24M N/O C/L INT (N BBL) MKD (TE 637)	G 1702
BASELINE (1995)	0086.880 0285.039	CS MON IN WELL 450MM N/O N CF VALLEY BLVD 300MM E/O BCR 12.6M N/O C/L & 19.5M E/O C/L PECK RD MKD (BM 15-1 1952) NR W END C B	G 2324
BASELINE (1995)	0103.912 0340.918	FC MON IN N END OF BRIDGE #B1270 12.2M W/O C/L PECK RD & 305M N/O CLARK ST MKD (BM 67-75 1959)	G 2332
BASELINE (1995)	0104.124 0341.613	RDBM TAG IN CONC CH WALL 1.5M E/O CF @ NE COR BRIDGE #B1270 13.7M E/O C/L PECK RD & 305M N/O C/L CLARK ST	G 2333
BASELINE (1995)	0109.662 0359.783	RD MON IN WELL 175MM DN @ C/L INT LONGDEN AVE & MYRTLE AVE MKD (LA CO 1950)	G 2336
BASELINE (1995)	0111.733 0366.577	L&T IN E CB MYRTLE AVE 12.2M E C/L 11.3M S/O BCR OF ISLE & 20M S/O C/L CALIFORNIA AVE EXIT	G 2337
BASELINE (1995)	0112.014 0367.499	FC TAG IN W CB 1.5M S/O NLY MOST C B 12.2M W/O C/L MYRTLE AVE & 16.2M N/O C/L PROD CALIF AVE W	G 2338
BASELINE (1995)	0203.945 0669.110	SPK&W IN N CB 300MM E/O BCR @ NE COR DEXTER AVE & FOOTHILL BLVD 15M E & 8.2M N/O C/L INT MKD BM	G 2494
BASELINE (1995)	0204.967 0672.463	L&BN E CB 300MM S/O BCR @ NE COR FOOTHILL BL N SERV RD & DEXTER AVE 7.6M N & 6.4M E/O C/L INT	G 2495
BASELINE (1995)	0180.955 0593.683	CS BR MON IN WELL 300MM N/O C/L FOOTHILL BLVD & 21M E/O C/L BURNELL OAKS LN MKD (SIERRA MADRE G-6 1940 RE 2177)	G 2502
ARCADIA (1995)	0173.354 0568.746	SM SPK IN N CB 10M E/O BCR @ NE COR BALDWIN AVE & CAMBRIDGE DR 30.5M E & 5.5M N/O C/L INT	G 2505

UAD-YEAR	ELEV METER/FOOT	D E S C R I P T I O N (INCLUDE QUAD AND YEAR IN DESCRIPTION)	BM NUMBER
BASELINE (1995)	0094.762 0310.898	FC MON IN E ABUT NE COR BRIDGE OVER RIO HONDO RIVER 9.8M N/O C/L LOWER AZUSA RD & 141M E/O C/L DALEVIEW AVE MKD (BM 62-128 1959)	G 2506
ROSEMEAD (1995)	0086.837 0284.898	RAM SET&W IN C B 1.8M E/O BCR @ NE COR VALLEY BLVD & JOHNSON AVE 12.2M N & 12.5M E/O C/L INT	G 2521
ROSEMEAD (1995)	0086.865 0284.990	L&BR IN N CB 300MM W/O BCR @ NW COR VALLEY BLVD & JOHNSON AVE 12.2M N & 12.2M W/O C/L INT	G 2522
ROSEMEAD (1995)	0088.182 0289.310	L&TRANSIT TK N CB 1.8M W/O BCR @ NW COR VALLEY BLVD & TYLER AVE 20M W & 9.8M N/O C/L INT	G 2524
ROSEMEAD (1995)	0084.782 0278.156	L&T IN N CB 300MM E/O BCR @ NW COR VALLEY BLVD & VELMA ST 18M W & 11.6M N/O C/L INT	G 2528
ROSEMEAD (1995)	0084.891 0278.513	L&T IN N CB 300MM E/O BCR @ NW COR VALLEY BLVD & ROWLAND AVE 18M W & 11.6M N/O C/L INT	G 2529
ROSEMEAD (1995)	0100.247 0328.894	L&BN IN W CB 300MM S/O BCR @ SW COR VALLEY BLVD & SAN GABRIEL BLVD 19M S & 11.6M W/O C/L INT	G 2534
BASELINE (1995)	0084.803 0278.225	FC BR CAP IN W WINGWALL 22.3M N C/L GARVEY AVE & 69M W/O C/L SAN GABRIEL BLVD MKD (BM 55-24) 10.4M N/O CF	G 2537
BASELINE (1995)	0080.772 0264.999	CSBM MON IN WELL 600MM S/O S CF 46M E/O BCR & SE COR GARVEY AVE & CENTRAL AVE 55M E & 12.2M S/O C/L INT MKD (BM 12-7 1952 RE 63)	G 2570
BASELINE (1995)	0091.055 0298.736	CS MON IN WELL 300MM DN 300MM E/O CF @ SE COR PECK RD & FORREST GROVE ST 22M S & 12.5M E/O C/L INT MKD (BM 15-2A 1963)	G 2635
BASELINE (1995)	0096.269 0315.843	CS MON FL IN CONC LT BASE 3.4M W/O W CF @ SW COR PECK RD & LAMBERT AVE 15.5M W & 12.2M S/O C/L INT MKD (15-3A 1963 RE 5869)	G 2636
BASELINE (1995)	0108.578 0356.226	FC MON IN S END W WINGWALL OF BRIDGE #944 @ SE COR PECK RD & LIVE OAK ST 25M E & 14.6M S/O APPROX C/L INT MKD (67-76 1959)	G 2637
BASELINE (1995)	0118.626 0389.192	L&SPK IN W CB 1.8M S/O BCR @ SW COR MYRTLE AVE & ALTERN ST 16.8M S & 13.7M W/O C/L INT	G 2638
BASELINE (1995)	0118.820 0389.829	L&SPK IN S CB 3M E/O BCR @ SE COR MYRTLE AVE & E ALTERN ST 24M E & 6M S/O C/L INT	G 2639
BASELINE (1995)	0132.421 0434.451	L&T IN E CB RET 4.6M N/O BCR @ SE COR MYRTLE AVE & DUARTE RD 18.3M S & 13.1M E/O C/L INT	G 2640

UAD-YEAR	ELEV METER/FOOT	DESCRIPTION (INCLUDE QUAD AND YEAR IN DESCRIPTION)	BM NUMBER
BASELINE (1995)	0152.985 0501.918	CSBM MON IN E END OF C B 21M E/O BCR @ SE COR MYRTLE AVE & HUNTINGTON DR 51M E & 11M S/O C/L INT MKD (11-10A 1962 RE 5869)	G 2642
BASELINE (1995)	0090.970 0298.457	L&BR IN N CB 13.4M E/O BCR @ NE COR PECK RD & RAMONA BLVD 48.8M E & 12.2M N/O C/L INT	G 2739
ROSEMEAD (1995)	0079.041 0259.320	L&T IN S CB OLNEY ST 5.5M S/O C/L ON C/L PROD VANE AVE	G 3015
ROSEMEAD (1995)	0079.150 0259.678	L&T IN N CB 2.4M W/O BCR @ NE COR OLNEY ST & VANE AVE 10M E & 6M N/O C/L INT	G 3016
BASELINE (1995)	0081.366 0266.948	L&BN IN S CB 300MM E/O BCR @ SE COR GARVEY AVE & SANTA ANITA AVE 15.2M E & 11.6M S/O C/L INT	G 3023
ROSEMEAD (1995)	0094.399 0309.707	STATE HWY BR DISC FL IN CTR DIVIDER STRIP C/L SAN GABRIEL BLVD 88M S/O C/L MARSHALL ST (FR E)	G 3027
BASELINE (1995)	0103.183 0338.526	L&T IN E CB 3M S/O BCR @ SE COR ROSEMEAD BLVD & LOWER AZUSA RD 15M S & 12.2M E/O C/L INT	G 3029
ROSEMEAD (1995)	0091.106 0298.904	BT SPK IN S CB 1M W/O BCR @ SW COR VALLEY BLVD & RIO HONDO AVE 14.6M W & 11.3M S/O C/L INT	G 3034
ROSEMEAD (1995)	0096.936 0318.031	BT SPK IN E CB 3M S/O BCR @ SE COR ROSEMEAD BLVD & VALLEY BLVD 22M S & 12.2M E/O C/L INT	G 3035
ARCADIA (1995)	0117.755 0386.335	L&T IN E CB 3M S/O BCR @ SE COR SAN GABRIEL BLVD & EL MONTE ST 14M S & 11.6M E/O C/L INT	G 3040
ARCADIA (1995)	0124.327 0407.896	L&BN IN E CB 304M S/O BCR @ SE COR SAN GABRIEL BLVD & BROADWAY 12.5M S & 10.7M E/O C/L INT	G 3042
ARCADIA (1995)	0124.585 0408.743	L&BR IN W CB CTR C B 3.7M N/O BCR @ NW COR SAN GABRIEL BL & BROADWAY 13M N & 10.7M W/O C/L INT	G 3043
ARCADIA (1995)	0126.461 0414.897	FC BR DISC IN NW BRIDGE ABUT OVER RUBIO WASH 15.2M W & 19M S/O C/L INT SAN GABRIEL BLVD & WEDGEWOOD PL MKD (BM 58-523)	G 3044
ARCADIA (1995)	0137.127 0449.891	RD BRASS MON IN WELL @ C/L INT SAN GABRIEL BLVD & HERMOSA DR	G 3046
ARCADIA (1995)	0182.972 0600.301	L&BN IN S CB 18M W/O BCR @ SW COR SAN GABRIEL BLVD & HUNTINGTON DR 42M W & 27M S/O C/L INT	G 3049
ARCADIA (1995)	0182.863 0599.943	L&BN IN N CB 7.6M E/O BCR @ NE COR SAN GABRIEL BLVD & HUNTINGTON DR 33.5M E & 23M N/O C/L INT	G 3050

JAD-YEAR	ELEV METER/FOOT	D E S C R I P T I O N (INCLUDE QUAD AND YEAR IN DESCRIPTION)	BM NUMBER
BASELINE (1995)	0202.261 0663.585	SPK IN E CB 2M S/O BCR @ SE COR CALIFORNIA BLVD & SAN GABRIEL BLVD 18M S & 8.2M E/O C/L INT	G 3053
ARCADIA (1995)	0165.102 0541.672	MWD BR DISC IN NE ABUT OF BRIDGE OVER SANTA ANITA WASH 15.2M N/O C/L FOOTHILL BLVD & 84M E/O C/L HIGHLAND OAKS MKD (53 K 1933)	G 3062
ARCADIA (1995)	0155.351 0509.681	CS BR MON IN WELL @ C/L FOOTHILL BL 13M E C/L MC KINLEY PL MKD SIERRA MADRE K 6A 1940 RE 2177	G 3064
ARCADIA (1995)	0167.823 0550.599	CS BR CAP MON IN WELL 11M E & 2.4M N/O C/L INT MAYFLOWER AVE & FOOTHILL BLVD MKD (SIERRA MADRE K-6 1940 RE 2177)	G 3065
BASELINE (1995)	0144.123 0472.844	L&N IN W CB 1.5M N/O BCR @ NW COR MONTANNA AVE & MYRTLE AVE 10.7M N & 9.1M W/O C/L INT	G 3072
ARCADIA (1995)	0114.644 0376.128	L&BN IN W CB 3.4M S/O BCR @ SW COR LIVE OAK AVE & BALDWIN AVE 17M S & 12.2M W/O C/L INT	G 3080
ARCADIA (1995)	0153.855 0504.773	L&T IN W CB 300MM S/O BCR @ SW COR BALDWIN AVE & HUGO REID DR 15M S & 12.2M W/O C/L INT	G 3083
ARCADIA (1995)	0178.394 0585.281	SPK IN W CB MICHILLINDA AVE 1.5M N/O C/L PROD HUGO REID DR MKD (TE 431)	G 3091
ARCADIA (1995)	0171.558 0562.853	SPK IN W CB 2.9M N/O BCR @ NW COR MICHILLINDA AVE & CALIFORNIA BLVD MKD (TE 432)	G 3092
BASELINE (1995)	0218.343 0716.347	CS MON IN WELL 300MM E/O E CF 15M N/O BCR @ NE NE COR FOOTHILL BLVD & SIERRA MADRE AVE 36M N & 8.8M E/O C/L INT MKD (BM 10-9A RE 5869 1962)	G 3094
ARCADIA (1995)	0139.720 0458.398	L&PK IN W CB 1.8M S/O BCR @ SW COR BALDWIN AVE & CALLITA AVE 14M S & 12.2M W/O C/L INT	G 3221
ARCADIA (1995)	0131.468 0431.325	RD HD SPK IN W CB 1.5M N/O BCR @ NW COR BALDWIN AVE & LONGDEN AVE 16M N & 12.2M W/O C/L INT	G 3222
ARCADIA (1995)	0131.005 0429.806	L&BN IN W CB 300MM S/O BCR & SW COR BALDWIN AVE & LONGDEN AVE 15.5M S & 12.2M W C/L INT MKD (BM)	G 3223
ARCADIA (1995)	0104.319 0342.253	L&BN IN E CB 3M N/O BCR @ NE COR BALDWIN AVE & GREEN ST 20M N & 12.2M E/O C/L INT MKD (BM)	G 3225
ARCADIA (1995)	0104.020 0341.272	L&BN IN E CB 2M S/O BCR @ SE COR BALDWIN AVE & GREEN ST 19M S & 12.2M E/O C/L INT MKD (BM)	G 3226
ARCADIA (1995)	0178.835 0586.728	L&T IN N CB C/L MEDIAN ON HUNTINGTON DR 35M E/O C/L LA PRESA DR	G 3227

UAD-YEAR	ELEV METER/FOOT	D E S C R I P T I O N (INCLUDE QUAD AND YEAR IN DESCRIPTION)	BM NUMBER
ARCADIA (1995)	0173.617 0569.608	L&BN IN N CB 6.4M E/O BCR @ NE COR HUNTINGTON DR & MADRE ST 27M E & 21M N/O C/L INT	G 3228
ARCADIA (1995)	0171.567 0562.883	L&T E CB 2M N/O BCR @ SE COR HUNTINGTON DR & ROSEMEAD BL 23M S & 12.2M E/O C/L INT MKD (BM)	G 3229
ARCADIA (1995)	0169.082 0554.730	L&T IN E CB 11M N/O BCR @ NE COR HUNTINGTON DR & MICHILLINDA AVE 61M N & 7.6M E/O C/L INT	G 3230
ARCADIA (1995)	0183.937 0603.467	RD HD SPK IN W CB 2.4M S BCR @ SW COR SYCAMORE AVE & MICHILLINDA AVE 15M S & 6M W/O C/L INT MKD (TE 428)	G 3231
ARCADIA (1995)	0118.571 0389.012	L&T IN S CB 600MM W/O BCR @ SW COR ROSEMEAD BLVD & BROADWAY 2.4M W & 9.8M S/O C/L INT	G 3238
ARCADIA (1995)	0118.389 0388.415	STATE HWY BR CAP MON IN WELL 300MM DN @ C/L INT ROSEMEAD BLVD & BROADWAY	G 3239
ARCADIA (1995)	0107.622 0353.090	L&BN IN N CB NR BCR @ NE COR LIVE OAK AVE & EL MONTE AVE 15M E & 11.6M N/O C/L INT MKD (BM)	G 3240
BASELINE (1995)	0097.212 0318.936	L&BN IN NCB 14M E/O BCR @ NE COR LOWER AZUSA RD & SANTA ANITA AVE 33M E & 9.8M N/O C/L INT (BM)	G 3241
BASELINE (1995)	0102.026 0334.730	L&T IN E CB 1M N/O BCR @ NE COR MISSION DR & ROSEMEAD BLVD 14M N & 12.2M E/O C/L	G 3246
ROSEMEAD (1995)	0080.609 0264.465	RDBM TAG S CB 10.5M W/O BCR @ SW COR MARSHALL BLVD & TEMPLE CITY BLVD 27M W & 6M S/O C/L INT	G 3247
ROSEMEAD (1995)	0086.198 0282.801	L&T IN W CB 12M S/O BCR @ SW COR VALLEY BLVD & TEMPLE CITY BLVD 41M S & 9M W/O C/L INT	G 3248
ROSEMEAD (1995)	0092.273 0302.732	RDBM TAG IN S ABUT OF BRIDGE #B1051 10M W/O C/L TEMPLE CITY BLVD & 30.5M N/O SPRR TRACK	G 3249
ROSEMEAD (1995)	0085.454 0280.360	RDBM TAG IN N CB 300MM E/O BCR @ NE COR VALLEY BLVD & ARDEN DR 18M E & 11.6M N/O C/L INT	G 3251
ROSEMEAD (1995)	0098.571 0323.395	RDBM TAG IN W CB 300MM N/O BCR @ NW COR VALLEY BL & WALNUT GROVE AVE 22M N & 9.8M W/O C/L INT	G 3252
ROSEMEAD (1995)	0087.457 0286.932	RDBM TAG IN E CB 300MM N/O BCR @ NE COR ARDEN DR & VENITA ST 15M N & 9M E/O C/L INT	G 3254
BASELINE (1995)	0094.092 0308.700	RDBM TAG IN S CB 2M E/O BCR @ SE COR ARDEN DR & LOWER AZUSA RD 20M E & 9.8M S/O C/L INT	G 3255

JAD-YEAR	ELEV METER/FOOT	DESCRIPTION (INCLUDE QUAD AND YEAR IN DESCRIPTION)	BM NUMBER
BASELINE (1995)	0108.539 0356.098	L&BN IN N CB 600MM E/O BCR @ NE COR PECK RD & LIVE OAK AVE 29M E & 12.2M N/O C/L INT	G 3278
ARCADIA (1995)	0155.492 0510.143	RDBM TAG IN S CB 600MM W/O BCR @ SW COR DUARTE RD & OAK AVE 18.3M W & 9.8M S/O C/L INT	G 3589
ARCADIA (1995)	0155.907 0511.505	L&T IN N CB DUARTE RD 9.8M N/O C/L & 13M W/O C/L PROD OAK AVE (NR E END CB)	G 3590
ARCADIA (1995)	0154.788 0507.834	RDBM TAG S CB 300MM W/O BCR @ SW COR DUARTE RD & TEMPLE CITY BLVD 21M W & 9.8M S/O C/L INT	G 3591
BASELINE (1995)	0200.150 0656.659	RDBM TAG N CB FOOTHILL BL 300MM E/O BCR SERVICE RD 8.2M N/O C/L & 23M E/O C/L DON ROBLES DR	G 3594
BASELINE (1995)	0096.943 0318.054	RDBM TAG IN E CB 600MM N/O BCR @ NE COR LOWER AZUSA RD & BALDWIN AVE 23M N & 12.2M E/O C/L INT	G 3601
BASELINE (1995)	0212.468 0697.072	L&BN IN S END C B 1M N/O BCR @ NW COR DEL MAR BLVD & SAN GABRIEL BLVD 18M N & 9M W/O C/L INT	G 3604
ARCADIA (1995)	0161.453 0529.700	L&T IN W CB 300MM S/O BCR @ SW COR SAN GABRIEL BLVD & DUARTE RD 19M S & 11M W/O C/L INT	G 3607
ARCADIA (1995)	0132.387 0434.340	L&SPK IN N CB 2M E/O BCR @ NE COR SAN GABRIEL BLVD & LAS TUNAS DR 18M E & 15.8M N/O C/L INT	G 3608
ARCADIA (1995)	0126.354 0414.546	FC BR DISC IN SW COR OF BRIDGE OVER RUBIO WASH 15M W & 30.5M S/O C/L INT SAN GABRIEL BLVD & WEDGEWOOD PL MKD (RW 58-201 1940)	G 3609
BASELINE (1995)	0117.961 0387.010	CITY OF SAN GABRIEL 40MM BR MON IN WELL @ C/L INT SAN GABRIEL BLVD & EL MONTE ST (TO THE W)	G 3610
BASELINE (1995)	0094.423 0309.786	L&BN IN W CB 300MM S/O BCR @ SW COR LOWER AZUSA RD & SHIRLEY AVE 25M S & 6M W/O C/L INT	G 3611
BASELINE (1995)	0094.423 0309.786	L&BN IN W CB 300MM S/O BCR @ SW COR LOWER AZUSA RD & SHIRELY AVE 25M S & 6M W/O C/L INT	G 3611
BASELINE (1995)	0101.644 0333.477	CS MON 125MM UP 2.4M E/O E CF @ NW COR FIRE STA #24 47M N/O BCR @ NE COR PECK RD & CHERRYLEE DR 61M N & 15.2M E/O C/L INT MKD (NW COR LOT 5)	G 3616
BASELINE (1995)	0109.908 0360.590	FC MON IN SE RET 1.2M S/O CF @ W END OF BRIDGE 19.2M E/O C/L MYRTLE AVE & 10.1M S/O C/L LONGDEN AVE MKD (BM 067-00565 1965)	G 3619
BASELINE (1995)	0079.204 0259.855	L&BN IN N CB 3.4M W/O BCR @ NW COR GARVEY AVE & MERCED AVE 25M W & 11.6M N/O C/L INT MKD (BM)	G 3660

QUAD-YEAR	ELEV METER/FOOT	DESCRIPTION (INCLUDE QUAD AND YEAR IN DESCRIPTION)	BM NUMBER
BASELINE (1995)	0079.439 0260.626	L&SPK IN N CB 3.7M E/O BCR @ NE COR GARVEY AVE & MERCED AVE 19M E & 11.6M N/O C/L INT	G 3661
BASELINE (1995)	0081.385 0267.011	RD HD SPK IN S CB 2.1M E/O BCR @ SE COR GARVEY AVE & CENTRAL AVE 11.6M S & 11.3M E/O C/L INT	G 3662
BASELINE (1995)	0081.416 0267.112	RD HD SPK IN N CB 1.5M E/O BCR @ NE COR GARVEY AVE & SANTA ANITA AVE 15.8M E & 11.6M N/O C/L INT (@ E END C B)	G 3663
BASELINE (1995)	0082.269 0269.911	RD HD SPK IN W CB 1.5M S/O BCR @ SW COR TYLER AVE & GARVEY AVE 18.6M S & 8.5M W/O C/L INT	G 3664
BASELINE (1995)	0097.881 0321.131	RDBM TAG IN E CB 1.2M N/O BCR @ NE COR PECK RD & EMERY ST 14.6M N & 12.2M E/O C/L INT	G 3667
BASELINE (1995)	0074.450 0244.258	L&SPK IN W CB 9.1M N/O BCR @ NW COR GARVEY AVE & ROSEMEAD BLVD 35M N & 15.2M W/O C/L INT	G 4014
BASELINE (1995)	0199.562 0654.730	CS MON IN WELL 250MM DN @ C/L INT SANTA ANITA AVE (N BND) & SIERRA MADRE BLVD MKD (1-5 1940)	G 4031
BASELINE (1995)	0179.746 0589.717	CS MON IN WELL 300MM DN 3M E & 1M S/O C/L INT SANTA ANITA AVE (N BND) & ORANGE GROVE AVE MKD (I-6A 1945)	G 4032
BASELINE (1995)	0073.908 0242.480	RDBM TAG E END C B 13.4M W BCR @ NW COR GARVEY AVE & ROSEMEAD BLVD 45.4M W & 11.6M N/O C/L INT	G 4049
BASELINE (1995)	0076.978 0252.552	CSBM MON IN WELL 300MM W/O W CF 12.5M S/O BCR @ SW COR GARVEY AVE & POTRERO AVE 32M S & 8.2M W/O C/L INT MKD (BM 12-8A 1971 RE 7078)	G 4051
BASELINE (1995)	0086.007 0282.175	CS BM MON IN WELL 300MM N/O CF @ BCR NW COR SAN GABRIEL BLVD & EMERSON PL 18M W & 5.8M N/O C/L INT MKD (BM 1-25C 1970 RE 5869)	G 4113
ARCADIA (1995)	0121.874 0399.848	CSBM DISC IN N END C B 6M N/O BCR @ NW COR SAN GABRIEL BLVD & ANGELINO AVE 18M N & 11M W/O C/L INT MKD (BM 1-28A 1971 RE 5869)	G 4115
ARCADIA (1995)	0132.008 0433.096	CSBM DISC IN N END C B 13M S/O BCR @ SW COR SAN GABRIEL BLVD & LAS TUNAS DR 30M S & 11M W/O C/L INT MKD (BM 10-1B 1971)	G 4116
ARCADIA (1995)	0136.643 0448.303	CSBM MON 300MM W/O W CF @ SW COR HERMOSA DR & SAN GABRIEL BLVD 33M S & 11M W/O C/L INT MKD (BM 10-1C 1971 RE 5869)	G 4117

JAD-YEAR	ELEV METER/FOOT	D E S C R I P T I O N (INCLUDE QUAD AND YEAR IN DESCRIPTION)	BM NUMBER
ARCADIA (1995)	0148.012 0485.603	CSBM MON 300MM W/O W CF 1.5M S BCR @ SW COR SAN GABRIEL BLVD & LONGDEN AVE 12M S & 12.2M W/O C/L INT MKD (BM 10-2A 1971 RE 5869)	G 4118
ARCADIA (1995)	0162.502 0533.142	CSBM MON IN N END C B 4M N/O BCR @ NW COR SAN GABRIEL BLVD & DUARTE RD 18M N & 11M W/O C/L INT MKD (BM 10-4A 1975 RE 7078)	G 4119
ARCADIA (1995)	0183.437 0601.826	CS BR MON IN S END C B 1.5M N/O BCR @ NE COR SAN GABRIEL BLVD & HUNTINGTON DR 33M N & 12.5M E/O C/L INT MKD (BM 10-5A 1966 RE 5869)	G 4120
ARCADIA (1995)	0199.288 0653.831	CSBM MON IN WELL 1M N/O BCR 600MM E/O CF @ SE COR SAN GABRIEL BLVD & LOMBARDY RD 18M S & 9.8M E/O C/L INT MKD (BM 10-6A 1971 RE 5869)	G 4121
BASELINE (1995)	0202.392 0664.014	RDBM TAG IN S END C B 2M N/O BCR @ NE COR SAN GABRIEL BLVD & CALIFORNIA BLVD 16M N & 8.2M E/O C/L INT	G 4122
BASELINE (1995)	0212.336 0696.639	CSBM MON IN N END C B @ NE COR SAN GABRIEL BLVD & DEL MAR BLVD 23M N & 9.1M E/O C/L INT MKD (BM 10-7A 1971 RE 5869)	G 4123
BASELINE (1995)	0226.856 0744.277	CSBM MON IN N WALL C B 4.3M N/O BCR @ NW COR FOOTHILL BLVD & DAISY AVE 20M N & 5.8M W/O C/L INT MKD (BM 10-8B 1971 RE 5869)	G 4125
BASELINE (1995)	0214.957 0705.238	RAMSET IN N CB 300MM W/O BCR @ NW COR FOOTHILL BLVD & HALSTEAD ST 19M W & 10M N/O C/L INT	G 4126
BASELINE (1995)	0214.557 0703.926	RDBM TAG N CB 300MM E/O BCR @ NE COR FOOTHILL BLVD & HALSTEAD ST 19M E & 10M N/O C/L INT	G 4127
BASELINE (1995)	0211.561 0694.096	RDBM TAG IN S CB 2M E/O BCR @ SW COR ROSEMEAD BL & FOOTHILL BL 21.6M W & 12.2M S/O C/L INT	G 4128
BASELINE (1995)	0212.047 0695.691	CSBM MON 300MM N/O N CF 1.2M E/O BCR @ NE COR ROSEMEAD BLVD & FOOTHILL BLVD 21M E & 15M N/O C/L INT MKD (BM 10-9C 1971 RE 5869)	G 4129
BASELINE (1995)	0207.654 0681.278	CSBM MON IN N END C B 3.7M N/O BCR @ NW COR FOOTHILL BLVD & MICHILLINDA AVE 25M N & 12.5M W/O C/L INT MKD (BM 10-10A 1971 RE 5869)	G 4130
BASELINE (1995)	0206.545 0677.640	RDBM TAG S CB 300MM E/O BCR @ SE COR FOOTHILL BLVD & MICHILLINDA AVE 25M E & 12M S/O C/L INT	G 4131

JAD-YEAR	ELEV METER/FOOT	DESCRIPTION (INCLUDE QUAD AND YEAR IN DESCRIPTION)	BM NUMBER
BASELINE (1995)	0200.169 0656.721	CSBM MON IN W WALL C B 2M E/O BCR OF SERV RD 9.4M N/O C/L FOOTHILL BLVD & 23M E/O C/L DON ROBLES DR MKD (BM 10-11A 1971 RE 5869)	G 4132
BASELINE (1995)	0168.362 0552.368	FC BR DISC W WINGWALL OF FC CHANNEL 11.3M N/O C/L FOOTHILL BLVD & 116M E/O C/L RANCHO RD MKD (BM 062-31125 1967)	G 4133
BASELINE (1995)	0176.847 0580.206	CSBM MON IN W END C B 1.2M E/O BCR @ NE COR FOOTHILL BLVD & MYRTLE AVE 13.1M E & 9.8M N/O C/L INT MKD (BM 11-7B 1974 RE 7078)	G 4135
BASELINE (1995)	0108.749 0356.787	CSBM MON IN WELL 300MM N/O N CF 6.4M W/O BCR @ NW COR MISSION DR & BARTLETT AVE 22M W & 10M N/O C/L INT MKD (BM 19-2A 1971 RE 7078)	G 4146
BASELINE (1995)	0105.853 0347.286	RDBM TAG IN S CB 300MM E/O BCR @ SE COR MISSION DR & MUSCATEL AVE 24.4M E & 9.8M S/O C/L INT	G 4148
BASELINE (1995)	0102.324 0335.708	CS BR MON 300MM W/O W CF 14.6M N/O BCR @ NW COR MISSION DR & ROSEMEAD BLVD 46M N & 13M W/O C/L INT MKD (BM 19-3A 1971 RE 7078)	G 4149
BASELINE (1995)	0096.609 0316.958	CSBM MON 300MM IN W END C B 9.8M W/O BCR @ SW COR LOWER AZUSA RD & TEMPLE CITY BLVD 30M W & 9.8M S/O C/L INT MKD (BM 19-5B 1975 RE 7078)	G 4150
BASELINE (1995)	0096.969 0318.139	RDBM TAG IN S CB W END C B 8M E/O BCR @ SE COR LOWER AZUSA RD & ELLIS LN 15M E & 9.8M S C/L INT	G 4151
BASELINE (1995)	0096.007 0314.983	RDBM TAG IN N CB W END C B 23M E/O BCR @ NE COR LOWER AZUSA RD & ELLIS LN 30M E & 9.8M N C/L INT	G 4152
BASELINE (1995)	0094.401 0309.714	LACS BRASS CAP MON IN WELL ON C/L ARDEN DR & 30.5M N/O C/L LOWER AZUSA RD MKD (RE 5869)	G 4155
BASELINE (1995)	0096.934 0318.024	RDBM TAG S CB 300MM E BCR @ SW COR LOWER AZUSA RD & SANTA ANITA AVE 26M W & 9.8M S C/L INT	G 4156
BASELINE (1995)	0097.218 0318.956	CS BR DISC IN W END C B 14M E/O BCR @ NE COR LOWER AZUSA RD & SANTA ANITA AVE 33M E & 10M N/O C/L INT MKD (BM 19-8A 1971 RE 7078)	G 4157
BASELINE (1995)	0096.064 0315.170	L&BN IN W CB 600MM N/O BCR @ SW COR LAMBERT AVE & PECK RD 12.2M S & 12.2M W/O C/L INT	G 4160
BASELINE (1995)	0099.047 0324.957	RDBM TAG IN S CB 300MM W/O BCR @ SW COR PECK RD & LOWER AZUSA RD 29.3M W & 9.8M S/O C/L INT	G 4161

JAD-YEAR	ELEV METER/FOOT	DESCRIPTION (INCLUDE QUAD AND YEAR IN DESCRIPTION)	BM NUMBER
BASELINE (1995)	0099.315 0325.836	CSBM MON IN S END C B 12.8M N/O BCR @ NE COR PECK RD & LOWER AZUSA RD 32.6M N & 12.5M E/O C/L INT MKD (BM 15-4D 1971 RE 7078)	G 4162
BASELINE (1995)	0132.428 0434.474	L&T IN CB RET 4.9M N/O BCR @ SW COR MYRTLE AVE & DUARTE RD 19.8M S & 13.1M W/O C/L INT	G 4163
BASELINE (1995)	0180.632 0592.623	L&BR IN CTR CB RET @ SW COR SANTA ANITA AVE & ORANGE GROVE AVE 16M W & 7.6M S/O C/L INT	G 4187
BASELINE (1995)	0200.793 0658.768	LAFC TAG IN CTR CB RET @ NE COR SANTA ANITA AVE & SIERRA MADRE BLVD 13.4M E & 10M N/O C/L INT	G 4188
ARCADIA (1995)	0151.427 0496.807	RDBM TAG IN W CB 300MM S/O BCR @ NW COR 13.4M W/O C/L BALDWIN AVE & 18.3M N/O C/L (N BARREL) HUNTINGTON DR	G 4334
ARCADIA (1995)	0146.755 0481.479	CSBM MON IN SE COR C B 1.2M E/O E CF 16M N BCR @ NE COR BALDWIN AVE & DUARTE RD 36M N & 10.7M E/O C/L INT MKD (BM 20-5A 1966 RE 5869)	G 4335
ARCADIA (1995)	0114.234 0374.783	RDBM TAG IN N CB 300MM W BCR @ NW COR BROADWAY & N ENCINITA AVE 16.5M W & 9M N/O C/L INT	G 4336
ARCADIA (1995)	0105.495 0346.112	PK IN CB @ NOSE OF ISLAND 1.2M S & 13M E/O C/L INT TYLER AVE & LIVE OAK AVE	G 4337
ARCADIA (1995)	0196.741 0645.474	RDBM TAG IN N CB 300MM W BCR @ NW COR COLORADO BL & MICHILLINDA AVE 12.8M N & 9M W/O C/L INT	G 4338
ARCADIA (1995)	0195.976 0642.965	RDBM TAG IN E CB 300MM S BCR @ SE COR COLORADO BL & MICHILLINDA AVE 14M S & 12.8M E/O C/L INT	G 4339
ARCADIA (1995)	0166.004 0544.631	L&T IN S CB OF SMALL ISLAND 5M W/O BCR 17M W/O C/L SUNSET BL & 9M N/O C/L HUNTINGTON DR (S BBL)	G 4340
ARCADIA (1995)	0166.016 0544.671	L&T IN N CB 1.2M W/O BCR @ NW COR HUNTINGTON DR & SUNSET BLVD 16M W & 9.5M N/O C/L INT (N BBL)	G 4341
ARCADIA (1995)	0155.026 0508.614	L&T IN W CB 1M N/O BCR @ NW COR SUNSET BLVD & DUARTE RD 21M N & 9M W/O C/L INT	G 4342
ARCADIA (1995)	0134.247 0440.442	L&T W CB RET 2M N/O BCR @ SW COR LONGDEN AVE & TEMPLE CITY BLVD 11.6M S & 10.4M W/O C/L INT	G 4343
ARCADIA (1995)	0137.333 0450.567	RAMSET & WASHER IN N CB NR BCR @ NW COR LONGDEN AVE & OAK AVE 13.7M W & 6M N/O C/L INT	G 4344
ARCADIA (1995)	0143.409 0470.501	FC TAG IN C B 600MM E/O CF @ NE COR LONGDEN AVE & MUSCATEL AVE 11M N & 6.7M E/O C/L INT	G 4345

JAD-YEAR	ELEV METER/FOOT	DESCRIPTION (INCLUDE QUAD AND YEAR IN DESCRIPTION)	BM NUMBER
ARCADIA (1995)	0143.318 0470.202	L&T IN MCR @ NW COR LONGDEN AVE & MUSCATEL AVE 10M W & 7.6M N/O C/L INT	G 4346
ARCADIA (1995)	0161.370 0529.428	L&T IN CTR CB RET @ SW COR SUNSET BLVD & FAIRVIEW AVE 9M S & 11M W/O C/L INT	G 4347
ARCADIA (1995)	0100.583 0329.996	FC TAG IN W CB 1.2M N/O BCR @ NW COR FREER ST & EL MONTE AVE 14M N & 8.5M W/O C/L INT	G 4352
ROSEMEAD (1995)	0085.326 0279.940	RDBM TAG IN N CB 300MM W/O BCR @ NW COR VALLEY BLVD & ARDEN DR 18M W & 13M N/O C/L INT	G 4354
ROSEMEAD (1995)	0091.171 0299.117	L&SPK IN S CB 5M W/O BCR @ SW COR VALLEY BLVD & RIO HONDO AVE 19M W & 11.6M S/O C/L INT	G 4357
ROSEMEAD (1995)	0083.713 0274.648	L&T IN W CB 300MM S/O BCR @ SW COR TEMPLE CITY BLVD & GUESS ST 13.4M S & 9.8M W/O C/L INT	G 4358
ROSEMEAD (1995)	0080.001 0262.470	L&T IN W CB TEMPLE CITY BLVD 9.8M W/O C/L & 10.4M S/O C/L PROD LOFTUS DR	G 4359
ROSEMEAD (1995)	0079.596 0261.141	L&BN IN W CB 2M N/O BCR @ NW COR TEMPLE CITY BLVD & OLNEY ST 15M N & 9.8 W/O C/L INT	G 4360
ARCADIA (1995)	0171.341 0562.141	CSBM MON IN E WALL OF C B 11M W/O BCR @ NW COR CALIFORNIA BLVD & MICHILLINDA AVE 27M W & 12.2M N/O C/L INT MKD (BM 20-7A 1969)	G 4538
BASELINE (1995)	0093.567 0306.978	RDBM TAG IN E CB 300MM N/O BCR @ NE COR LOWER AZUSA RD & EL MONTE AVE 22M N & 8.5M E C/L INT	G 4539
BASELINE (1995)	0093.567 0306.978	RDBM TAG IN E CB 300MM N/O BCR @ NE COR LOWER AZUSA RD & EL MONTE AVE 22M N & 8.5M E C/L INT	G 4539
BASELINE (1995)	0093.614 0307.132	L&T IN W CB 1M N/O BCR @ NW COR LOWER AZUSA RD & EL MONTE AVE 22M N & 8.8M W/O C/L INT	G 4540
BASELINE (1995)	0093.614 0307.132	L&T IN W CB 1M N/O BCR @ NW COR LOWER AZUSA RD & EL MONTE AVE 22M N & 8.8M W/O C/L INT	G 4540
ARCADIA (1995)	0118.024 0387.217	L&T IN S CB 1.2M E/O BCR @ SE COR LIVE OAK AVE & ENCINITA AVE 13.4M E & 6M S/O C/L INT	G 4541
ARCADIA (1995)	0114.741 0376.446	CSBM MON IN E END C B 3.7M W/O BCR @ SW COR LIVE OAK AVE & BALDWIN AVE 24M W & 6M S/O C/L INT MKD (20-2A 1966)	G 4542
ROSEMEAD (1995)	0083.313 0273.336	L&T IN W CB HART AVE 8.8M W/O C/L & 7M S/O C/L PROD GLENDON WAY	G 4543

UAD-YEAR	ELEV METER/FOOT	D E S C R I P T I O N (INCLUDE QUAD AND YEAR IN DESCRIPTION)	BM NUMBER
BASELINE (1995)	0194.696 0638.765	RDBM TAG IN SE COR EDISON BOX 600MM W/O CF 2M N/O BCR @ NW COR FOOTHILL BLVD & BALWIN AVE 20M N & 10M W/O C/L INT	G 4545
ROSEMEAD (1995)	0107.259 0351.899	L&T IN E CB 1M N/O BCR @ NE COR SAN GABRIEL BLVD & CHESTNUT AVE 11.6M N & 11.6M E/O C/L INT	G 4572
BASELINE (1995)	0166.715 0546.964	DPW BM TAG IN S END C B 6M N/O BCR @ NE COR FOOTHILL BLVD & SANTA ANITA AVE 23M N & 11.6M E/O C/L INT	G 4574
BASELINE (1995)	0084.264 0276.456	DPW BM TAG IN E CB 300MM S/O BCR @ NE COR PECK RD & GARVEY AVE 22.3M N & 12.2M E/O C/L INT	G 4582
BASELINE (1995)	0091.377 0299.793	DPW BM TAG IN N CB 600MM W/O BCR @ NE COR PECK RD & FOREST GROVE ST 20.7M E & 6.1M N/O C/L INT	G 4583
BASELINE (1995)	0095.157 0312.194	DPW BM TAG IN E CB 600MM N/O BCR @ NE COR PECK RD & BAYSE ST 14.9M N & 12.2M E/O C/L INT	G 4584
BASELINE (1995)	0158.112 0518.739	DPW BM TAG IN E CB 300MM S BCR @ SE COR MYRTLE AVE & CHESTNUT AVE 11M S & 9.1M E/O C/L INT	G 4586
BASELINE (1995)	0176.378 0578.667	DPW BM TAG IN W CB 300MM N BCR @ NW COR MYRTLE AVE & FOOTHILL BLVD 14.6M N & 6.4M W/O C/L INT	G 4587
BASELINE (1995)	0103.410 0339.271	L&T IN W CB ROSEMEAD BLVD 12.2M W/O C/L & 17.5M N/O C/L PROD LOWER AZUSA RD	G 4588
BASELINE (1995)	0082.386 0270.295	DPW BM TAG IN S CB 2.1M E/O BCR @ SE COR GARVEY AVE & TYLER AVE 16.8M E & 11.6M S/O C/L INT	G 4592
BASELINE (1995)	0153.009 0501.997	DPW BM TAG IN W CB 300MM N BCR @ NW COR MYRTLE AVE & HUNTINGTON DR 22M N & 9.1M W/O C/L INT	G 4714
ARCADIA (1995)	0168.221 0551.905	DPW BM TAG W CB 2M N/O BCR @ NW COR FOOTHILL BLVD & MAYFLOWER AVE 17M N & 5.8M W/O C/L INT	G 4720
ARCADIA (1995)	0155.733 0510.934	DPW BM TAG E CB 3.4M N/O BCR @ NE COR FOOTHILL BLVD & MC KINLEY PL 17M N & 5.2M E/O C/L INT	G 4721
ARCADIA (1995)	0156.304 0512.807	DPW BM TAG N CB 600MM E/O BCR @ NE COR FOOTHILL BLVD & FIFTH AVE 9.8M N & 11M E/O C/L INT	G 4722
ARCADIA (1995)	0156.662 0513.982	CSBM MON E END C B 10M W/O BCR @ SW COR FIFTH ST & FOOTHILL BLVD 22M W & 9.4M S/O C/L INT MKD (BM 11-3A 1977 RE 22726)	G 4723

JAD-YEAR	ELEV METER/FOOT	DESCRIPTION (INCLUDE QUAD AND YEAR IN DESCRIPTION)	BM NUMBER
ARCADIA (1995)	0165.119 0541.728	FC MON @ SE COR OF BRIDGE OVER SANTA ANITA WASH 15M S/O C/L FOOTHILL BLVD & 84M E/O C/L HIGHLAND OAKS MKD (BM 63-70)	G 4724
ARCADIA (1995)	0124.715 0409.169	DPW BM TAG W CB 1.5M S/O BCR @ SW COR ROSEMEAD BLVD & LAS TUNAS DR 31M S & 12.2M W/O C/L INT	G 4725
ARCADIA (1995)	0141.010 0462.630	DPW BM TAG IN W CB 2M S/O BCR @ SW COR ROSEMEAD BLVD & LONGDEN AVE 21M S & 12.2M W/O C/L INT	G 4726
ARCADIA (1995)	0141.477 0464.162	DPW BM TAG W CB 300MM S BCR @ NW COR ROSEMEAD BLVD & LONGDEN AVE 11M N & 12.2M W/O C/L INT	G 4727
ARCADIA (1995)	0161.765 0530.724	DPW BM TAG W CB 300MM N/O BCR @ NW COR SUNSET BLVD & FAIRVIEW AVE 14M N & 9M W/O C/L INT	G 4728
ARCADIA (1995)	0122.459 0401.768	DPW BM TAG IN N CB @ NW COR BROADWAY & WALNUT GROVE AVE 14M W & 7.6M N/O C/L INT	G 4729
BASELINE (1995)	0081.366 0266.948	L&T IN S CB 2.7M E/O BCR @ SE COR GARVEY AVE & LEXINGTON AVE 14M E & 11.6M S/O C/L INT	G 4825
BASELINE (1995)	0077.060 0252.821	DPW BM TAG IN N CB 3M W/O BCR @ NW COR GARVEY AVE & POTERO AVE 22.3M W & 11.6M N/O C/L INT	G 4826
BASELINE (1995)	0075.301 0247.050	L&T IN N CB (DEP) 11.6M N/O C/L GARVEY AVE ON C/L PROD CHICO AVE	G 4827
BASELINE (1995)	0074.053 0242.956	ARMY CORP OF ENG BR DISC IN N CB 15M E/O BCR @ NE COR GARVEY AVE & ROSEMEAD BL 37.5M E & 11.6M N/O C/L INT MKD (WS 118 1981 LADO) @ E END C B	G 4828
BASELINE (1995)	0075.168 0246.614	L&SPK IN W CB 9.4M N/O BCR @ NW COR GARVEY AVE & ROSEMEAD PL 24.4M N & 8.2M W/O C/L INT	G 4829
BASELINE (1995)	0075.938 0249.140	DPW BM TAG IN N CB 1M W/O BCR @ NW COR GARVEY AVE & IVAR AVE 13.7M W & 11.6M N/O C/L INT	G 4830
BASELINE (1995)	0076.390 0250.623	DPW BM TAG IN N CB 3M W/O BCR @ NW COR GARVEY AVE & MUSCATEL AVE 16.2M W & 11.6M N/O C/L INT	G 4831
BASELINE (1995)	0079.282 0260.111	L&BR IN CB RET 2.8M W/O BCR @ NE COR GARVEY AVE & WALNUT GROVE 17.3M E & 11.6M N/O C/L INT	G 4832
BASELINE (1995)	0079.465 0260.711	DPW BM TAG IN N CB 1M W/O BCR @ NW COR GARVEY AVE & WALNUT GROVE 21.7M W & 11.6M N/O C/L INT	G 4833
BASELINE (1995)	0081.113 0266.118	L&BR IN N CB GARVEY AVE 11.6M N/O C/L & 9.1M E/O C/L PROD DELTA AVE	G 4834

JAD-YEAR	ELEV METER/FOOT	DESCRIPTION (INCLUDE QUAD AND YEAR IN DESCRIPTION)	BM NUMBER
BASELINE (1995)	0084.847 0278.369	DPW BM TAG IN E CB PECK RD 1M S/O BCR 12.2M E/O C/L & 21M S/O C/L MEEKER RD	G 4896
BASELINE (1995)	0088.358 0289.888	L&BR IN S CB STEWART ST E END C B 600MM W/O BCR 4.6M S/O C/L & 25.3M W/O C/L PECK RD	G 4897
BASELINE (1995)	0090.990 0298.523	L&BR IN N CB 300MM E/O BCR @ NW COR PECK RD & RAMONA BLVD 20M W & 12.2M N/O C/L INT	G 4898
BASELINE (1995)	0101.247 0332.175	L&BR IN S CB 1.8M E/O BCR @ SE COR PECK RD & CHERRY LEE DR 23.2M E & 6.1M S/O C/L INT	G 4899
BASELINE (1995)	0102.502 0336.292	DPW BM TAG IN E CB 1M S/O BCR @ SE COR PECK RD & RIO HONDO PKWY 17M S & 12.8M E/O C/L INT	G 4900
BASELINE (1995)	0101.924 0334.396	DPW BM TAG IN E CB 1M S/O BCR @ SE COR PECK RD & CLARK ST 18.6M S & 12.8M E/O C/L INT	G 4901
BASELINE (1995)	0101.825 0334.071	LA CO RD DEPT MON IN WELL @ C/L INT PECK RD & CLARK ST MKD (1965)	G 4902
BASELINE (1995)	0115.290 0378.247	DPW BM TAG IN E CB 1M S/O BCR @ SE COR PECK RD & ANDRE ST 19.5M S & 11.4M E/O C/L INT	G 4903
BASELINE (1995)	0122.025 0400.344	DPW BM TAG IN E CB 1M S/O BCR @ SE COR MYRTLE AVE & KRUSE AVE 13.1M S & 12.2M E/O C/L INT	G 4904
BASELINE (1995)	0167.966 0551.068	DPW BM TAG IN S CB 1M E/O BCR @ SE COR MYRTLE AVE & LEMON AVE 15.2M E & 6.1M S/O C/L INT	G 4905
BASELINE (1995)	0110.970 0364.074	L&T IN N CB 2M W/O BCR @ NW COR MISSION DR & EARLE AVE 24M W & 9.7M N/O C/L INT	G 5145
BASELINE (1995)	0109.219 0358.329	DPW BM TAG IN W CB 1M S/O BCR @ SW COR MISSION DR & WALNUT GROVE AVE 14M S & 9.5M W/O C/L INT	G 5146
BASELINE (1995)	108.465 355.855	L&BR IN N CB MISSION DR 12.8M N/O C/L ON C/L PROD BARTLETT AVE S	G 5147
BASELINE (1995)	106.459 349.274	L&BR IN N CB 1M W/O BCR @ NW COR MISSION DR & MUSCATEL AVE 20M W & 9.8M N/O C/L INT	G 5148
BASELINE (1995)	0102.424 0336.036	RAM SET&W IN W CB 1M N/O BCR @ NW COR SULTAN AVE & LOWER AZUSA RD 18M N & 5M W/O C/L INT	G 5149
BASELINE (1995)	0099.064 0325.012	DPW BM TAG IN S CB 300MM W/O BCR @ SW COR LOWER AZUSA RD & ENCINITA AVE 15M W & 9M S/O C/L INT	G 5150
BASELINE (1995)	0099.017 0324.858	DPW BM TAG IN S CB 3M E/O BCR @ SE COR LOWER AZUSA RD & ENCINITA AVE 15M E & 9M S/O C/L INT	G 5151

JAD-YEAR	ELEV METER/FOOT	D E S C R I P T I O N (INCLUDE QUAD AND YEAR IN DESCRIPTION)	BM NUMBER
BASELINE (1995)	0096.962 0318.116	DPW BM TAG IN W CB 300MM S/O BCR @ SW COR LOWER AZUSA RD & CLOVERLY AVE 18M S & 5.5M W/O C/L INT	G 5152
BASELINE (1995)	0093.531 0306.860	L&BR IN E CB 24M N/O BCR @ NE COR LOWER AZUSA RD & DOREEN AVE 20.5M N & 5.5M E/O C/L INT	G 5153
BASELINE (1995)	0094.716 0310.747	L&SPK IN E ABUT SE COR BRIDGE OVER RIO HONDO RIVER 8M S/O C/L LOWER AZUSA RD & 128M E/O DALEVIEW AVE	G 5154
BASELINE (1995)	0097.648 0320.367	L&BR IN S CB 600MM E/O BCR @ SE COR LOWER AZUSA RD & CEDAR AVE 13.6M E & 9.6M S/O C/L INT	G 5155
ROSEMEAD (1995)	0105.377 0345.724	L&T IN N CB 1.3M W/O BCR @ NW COR SAN GABRIEL BLVD & WELLS ST 19M N & 5M N/O C/L INT	G 5156
ROSEMEAD (1995)	0104.996 0344.474	L&SPK IN W CB 3M S/O BCR @ SW COR SAN GABRIEL BLVD & WELLS ST 17M S & 11M W/O C/L INT	G 5157
ROSEMEAD (1995)	0100.337 0329.189	DPW BM TAG IN S CB 1M E/O BCR @ SE COR VALLEY BL & SAN GABRIEL BL 19.6M E & 11.6M S/O C/L INT	G 5158
ROSEMEAD (1995)	0095.855 0314.484	FC TAG IN W CB 1.5M N/O BCR @ NW COR NORWOOD PL & SAN GABRIEL BLVD 17M N & 11.6M W/O C/L INT	G 5159
BASELINE (1995)	0090.582 0297.184	LACO BM TAG IN N CB 900MM W BCR @ NW COR HELLMAN AVE & SAN GABRIEL BL 20.7M W & 5.5M N/O C/L INT	G 5160
BASELINE (1995)	0090.323 0296.335	LACO BM TAG IN W CB 3M S/O BCR @ SW COR HELLMAN AVE & SAN GABRIEL BL 14.9M S & 11M W/O C/L INT	G 5161
BASELINE (1995)	0085.993 0282.129	L&BR IN W CB 300MM S/O BCR @ SW COR EMERSON PL & SAN GABRIEL BLVD 12.2M S & 11.6M W/O C/L INT	G 5162
BASELINE (1995)	0083.937 0275.383	LACO BM TAG IN N CB 600MM W BCR @ NW COR GARVEY AVE & SAN GABRIEL BL 16.8M W & 11.6M N/O C/L INT	G 5163
ROSEMEAD (1995)	0100.137 0328.533	L&BR IN CB RET 3M W/O BCR @ NE COR VALLEY BLVD & DELTA AVE 12.8M N & 9.3M E/O C/L INT	G 5164
ROSEMEAD (1995)	0097.007 0318.264	DPW BM TAG IN W CB 1M S/O BCR @ SW COR ROSEMEAD BLVD & VALLEY BLVD 23.5M S & 12.2M W/O C/L INT	G 5165
ROSEMEAD (1995)	0095.421 0313.060	L&BR IN W CB 300MM S/O BCR @ SW COR VALLEY BLVD & HART AVE 20M S & 5.5M W/O C/L INT	G 5166
ROSEMEAD (1995)	0090.583 0297.188	L&T IN N CB 1M E/O BCR @ NE COR VALLEY BLVD & RIO HONDO AVE 15M E & 11.6M N/O C/L INT	G 5167

JAD-YEAR	ELEV METER/FOOT	D E S C R I P T I O N (INCLUDE QUAD AND YEAR IN DESCRIPTION)	BM NUMBER
ROSEMEAD (1995)	0086.775 0284.694	L&BR IN W CB 300MM N/O BCR @ NW COR VALLEY BLVD & TEMPLE CITY BLVD 25M N & 10.7M W/O C/L INT	G 5168
ROSEMEAD (1995)	0084.199 0276.243	L&SPK IN CB @ BCR NE COR VALLEY BLVD & GIBSON RD 12M E & 11.6M N/O C/L INT	G 5169
ROSEMEAD (1995)	0086.865 0284.990	FC BR DISC @ NE COR BRIDGE OVER RIO HONDO RIVER 11.6M N/O C/L VALLEY BL MKD (BM 062-00100 1965)	G 5170
ROSEMEAD (1995)	0087.636 0287.519	DPW BM TAG N CB 300MM W/O BCR @ NW COR VALLEY BLVD & MONTEREY AVE 12.5M W & 9.8M N/O C/L INT	G 5171
ROSEMEAD (1995)	0088.124 0289.120	L&BR IN E CB 1M N/O BCR @ NE COR VALLEY BLVD & TYLER AVE 16M N & 8.5M E/O C/L INT	G 5172
ROSEMEAD (1995)	0092.567 0303.697	L&T IN E CB ROSEMEAD BLVD 12.2M E/O C/L ON C/L PROD RALPH ST FROM THE W (1.2M S/O BCR)	G 5173
ROSEMEAD (1995)	0086.724 0284.527	FC BR DISC N CB 10.4M W/O BCR @ NW COR ROSEMEAD BLVD & GLENDON WAY 31M W & 10M N/O C/L INT MKD (BM 058-00592 1967)	G 5174
ROSEMEAD (1995)	0087.853 0288.231	L&T IN W CB 9.8M W/O C/L TEMPLE CITY BLVD ON C/L PROD ABILENE ST	G 5175
ROSEMEAD (1995)	0084.452 0277.073	L&SPK IN N CB 1M E/O BCR @ NE COR ELLIS LN & GUESS ST 15M E & 4M N/O C/L INT	G 5176
ROSEMEAD (1995)	0082.397 0270.331	L&BR IN S CB 300MM W/O BCR @ SW COR RIO HONDO AVE & GLENDON WAY 14M N & 6M W/O C/L INT	G 5177
ROSEMEAD (1995)	0082.666 0271.213	L&BR IN W CB 300MM N/O BCR @ NW COR RIO HONDO AVE & GLENDON WAY 3.5M N & 6.0M W/O C/L INT	G 5178
ROSEMEAD (1995)	0083.540 0274.081	L&T IN E CB RIO HONDO AVE 6.7M E/O C/L ON C/L PROD MARSHALL ST	G 5179
ROSEMEAD (1995)	0088.386 0289.980	L&FC TAG IN N CB 1M E/O BCR @ NE COR ARDEN DR & BISBY ST 24M E & 5.8M N/O C/L INT	G 5180
ROSEMEAD (1995)	0086.471 0283.697	DPW BM TAG IN W CB 1M S/O BCR @ SW COR ARDEN DR & ROSE ST 14M S & 10M W/O C/L INT	G 5181
BASELINE (1995)	0180.588 0592.479	CORP OF ENG BR MON IN E CB SANTA ANITA AVE 12M N C/L PROD ORANGE GROVE AVE MKD (BM W-100 1962)	G 5182
BASELINE (1995)	0172.483 0565.888	L&BR IN N CB 1M W/O BCR @ NW COR SANTA ANITA AVE & WOODLAND LN 23M W & 5.5M N/O C/L INT	G 5183

UAD-YEAR	ELEV METER/FOOT	D E S C R I P T I O N (INCLUDE QUAD AND YEAR IN DESCRIPTION)	BM NUMBER
BASELINE (1995)	0166.743 0547.056	L&BR IN N CB @ BCR NW COR SANTA ANITA AVE & FOOTHILL BLVD 17.4M W & 9.4M N/O C/L INT	G 5184
BASELINE (1995)	0170.918 0560.753	L&BR IN S CB W END C B 2M W BCR @ SW COR RANCHO RD & FOOTHILL BLVD 17.4M W & 8.5M S/O C/L INT	G 5185
BASELINE (1995)	0189.636 0622.164	L&BN IN N CB FOOTHILL BLVD 9.8M N/O C/L & 32M E/O C/L PROD BALDWIN AVE (FROM THE S)	G 5186
BASELINE (1995)	0194.388 0637.755	DPW BM TAG IN S CB (SERV RD) 2M E/O BCR 15M N/O FOOTHILL BLVD & 15M E/O C/L BALDWIN AVE S	G 5187
BASELINE (1995)	0226.297 0742.443	RAMSET IN N CB RET 300MM W/O BCR @ NE COR DAISY AVE & FOOTHILL BLVD 12M E & 10M N/O C/L INT	G 5188
BASELINE (1995)	0222.651 0730.481	CITY PASADENA L&TAG IN CB RET 1.5M N BCR @ SW COR WALNUT ST & DAISY AVE 9M S & 6.4M W C/L INT	G 5189
BASELINE (1995)	0220.190 0722.407	DPW BM TAG S CB 2M W/O BCR @ SW COR COLORADO BL & SAN GABRIEL BLVD 18M W & 11M S/O C/L INT	G 5190
BASELINE (1995)	0219.680 0720.733	DPW BM TAG IN E CB 1M S/O BCR @ SE COR COLORADO BLVD & SAN GABRIEL BLVD 20M S & 9M E/O C/L INT	G 5191
ARCADIA (1995)	0199.782 0655.451	LACO DPW BM TAG IN E CB RET 300MM S/O BCR @ NE COR SAN GABRIEL BLVD & LOMBARDY RD 11M N & 10.7M E/O C/L INT	G 5192
ARCADIA (1995)	0193.579 0635.100	L&BN IN N CB 3.5M W/O BCR @ NW COR SAN GABRIEL BLVD & SHAKESPEARE DR 21M W & 5.5M N/O C/L INT	G 5193
ARCADIA (1995)	0169.459 0555.967	L&BR IN W CB SAN GABRIEL BLVD 11M S/O BCR 13M W/O C/L & 28M S/O C/L LORAIN RD	G 5194
ARCADIA (1995)	0173.993 0570.842	DPW BM TAG IN E CB N END C B 6M N/O BCR @ NE COR FOOTHILL BLVD & MAGNOLIA AVE 20M N & 4.6M E/O C/L INT	G 5195
ARCADIA (1995)	0121.296 0397.952	L&SPK IN W CB 6M S/O BCR @ SW COR BROADWAY & MUSCATEL AVE S 19M S & 6M W/O C/L INT	G 5196
ARCADIA (1995)	0105.778 0347.040	L&SPK IN S CB 2M W/O BCR @ SW COR LIVE OAK AVE & LENORE AVE 22M W & 11.6M S/O C/L INT	G 5197
ARCADIA (1995)	0102.389 0335.921	DPW BM TAG IN E CB 1M S/O BCR @ SE COR BALDWIN AVE & LA ROSA DR 17.4M S & 12.5M E/O C/L INT	G 5198
ARCADIA (1995)	0119.303 0391.413	DPW BM TAG IN W CB 1M S/O BCR @ SW COR BALDWIN AVE & LAS TUNAS DR 17.4M S & 12.2M W/O C/L INT	G 5199

JAD-YEAR	ELEV METER/FOOT	D E S C R I P T I O N (INCLUDE QUAD AND YEAR IN DESCRIPTION)	BM NUMBER
ARCADIA (1995)	0125.009 0410.134	L&BR IN W CB 6M S/O BCR @ SW COR BALDWIN AVE & GARIBALDI AVE 20M S & 11.6M W/O C/L INT	G 5200
ARCADIA (1995)	0136.372 0447.414	SP&W IN E CB 1M N/O BCR @ NE COR BALDWIN AVE & LEMON AVE E 14M N & 11.6M E/O C/L INT	G 5201
ARCADIA (1995)	0146.760 0481.495	PK&W IN W CB RET 300MM S/O BCR @ NW COR BALDWIN AVE & DUARTE RD 12M N & 11.6M W/O C/L INT	G 5202
ARCADIA (1995)	0150.984 0495.353	L&T IN E CB 1.5M N/O BCR @ NE COR BALDWIN AVE & HUNTINGTON DR 25M N & 13.4M E/O C/L INT	G 5203
ARCADIA (1995)	0158.290 0519.323	L&T IN W CB 300MM N/O BCR @ NW COR BALDWIN AVE & ENT TO ARBORETUM 18M N & 12.2M W/O C/L INT	G 5204
ARCADIA (1995)	0164.745 0540.501	L&SPK IN W CB BALDWIN AVE 12.2M W/O C/L & 31M N/O C/L STANFORD DR	G 5205
ARCADIA (1995)	0171.029 0561.118	L&BN IN N CB @ BCR NW COR HUNTINGTON DR (N BBL) & LOTUS AVE 14.6M W & 9M N/O C/L INT	G 5206
ARCADIA (1995)	0176.931 0580.481	FC BR DISC IN E WINGWALL OF BRIDGE OVER EATON WASH 2M N/O N CF & 11M N/O C/L HUNTINGTON DR (N BBL) MKD (BM 059-04000 1965)	G 5207
ARCADIA (1995)	0180.544 0592.335	L&T IN NW CB RET HUNTINGTON DR (SERV RD) 1M E BCR 4.2M N/O C/L & 13M W/O C/L WINIFRED AVE	G 5208
ARCADIA (1995)	0132.691 0435.337	LACO DPW TAG N CB 300MM W BCR @ NW COR LONGDEN AVE & GOLDEN WEST AVE 15M W & 6M N/O C/L INT	G 5209
ARCADIA (1995)	0144.123 0472.844	DPW BM TAG IN N CB 1M W/O BCR @ NW COR LONGDEN AVE & BURTON AVE N 14.6M W & 6M N/O C/L INT	G 5210
ARCADIA (1995)	0111.142 0364.638	DPW BM TAG IN N CB 1M E/O BCR @ NE COR ROSEMEAD BLVD & PENTLAND ST 24M E & 5.5M N/O C/L INT	G 5211